

THE HALLS GRAPHIC

PUBLISHED WEEKLY

HALLS, TENNESSEE, MARCH 3, 1988

VOLUME 92—NUMBER 9



IN THE CAST of the 2-act comedy, *Register Here*, presented Saturday and Sunday in Halls High School, were, from left, Ben Bizzle, Leslie Gerow, Kim Keen, Regina Stanley, Fred Bates, Tony Dancy, Kim Hancock, Ashe Burnette, Kyle Carmack, Ray Hurt, Kelly Carmack, Whitney Weeks, Scott McDearman, Chris McCallister, Lyle Carmack, Sherry Prescott, Veronica Moore, Mark Reynolds, Leanne Viar, and Rob Harris.

Halls' Girls Back In The Sub-State

Halls High School's girls' basketball team (19-7) returned to sub-state play with a 60-52 victory Monday over Gleason (20-6).

Halls will play Bradford at 7 p.m. Thursday for the championship of the Region 7-A tournament in Greenfield.

Bradford and Halls split in regular season play, but Bradford led Halls, top-seeded in the District 14-A tournament, 67-49 to take its fifth straight title and its eighth in 10 years under head coach David Russell.

Halls won its debut in the regional Thursday of last week from Bruceton, 47-42.

Halls had led 17-8 after the first quarter and 27-14 in the second, before Bradford scored the last 10 points of the half to pull within three at half-time.

Halls scored five points in the final minute.

Kecia Miller hit two free throws with 56 seconds left to break a 42-all tie.

Gina Warren and Paula Hutcherson paced Halls scoring with 18 and 14 points, respectively.

consecutive baskets and Gina Warren's steal produced a lay-up.

Final Call For History Book

The county Historical Society has set a final deadline of April 1st for family, church, or community histories (volunteer historians needed) for book publication.

More than 250 family histories are in hand, and more than 200 books have been ordered.

Neal Ammons is writing a history of Asbury, Willie Mae (Mrs. Bill) Harmon that of the Open Lake area.

If you can help with a contribution or need help with your family history, contact Neal, 635-1942.

CONFIDENTIAL CORNER

By Henry Murchison



Time To Choose

Next Tuesday voters in 20 states will go to the polls to select delegates to the Democratic and Republican conventions on what has become known as Super Tuesday.

In addition to Tennessee other states participating in Super Tuesday are Alabama, Arkansas, Florida, Georgia, Hawaii, Idaho, Kentucky, Louisiana, Maryland, Massachusetts, Mississippi, Missouri, Nevada, North Carolina, Oklahoma, Rhode Island, Texas, Virginia, and Washington.

Super Tuesday is unique because it is the first time that so many delegates to the national conventions have been determined on the same day so early in the year. Whether or not the original idea behind Super Tuesday will be effective is yet to be determined. Voting on the same date was designed to give more clout to Southern states in naming presidential candidates.

Super Tuesday is unlikely to determine the two nominees but almost certainly will narrow the field to two or three candidates in both Republican and Democratic ranks.

Among the Republicans Vice President George Bush, Senator Bob Dole, and Evangelist Pat Robertson probably will be in the race until convention time. Governor Michael Dukakis, Rep. Richard Gephardt, and Jesse Jackson should be still in the race with the fate of Tennessee's Senator Gore probably being determined by Super Tuesday.

Other candidates may prove to be stronger than anticipated but it appears that those names are the leading candidates. March 8th will give Tennesseans an opportunity to support the presidential candidate of their choice. Take time to go to the polls and vote.

Halls Boys Bow To State Power

Halls High School's boys' basketball team (19-7) buried Palmersville, 97-61, in Region 7-A play in Greenfield before being edged Monday, 80-77, by Dresden, ranked second in the state by The Associated Press.

In action Friday, Halls led Palmersville 23-13 after the first period, 49-25 at the half, and 74-37 after three quarters, despite 41 points by Palmersville's Mark Hardy.

Derrick Cliff paced Halls with 28 points. Chuckie Nelson had 16, Chris Brown 15, and Dennis Brown 11.

Coach Winston Jarrett, going to his bench in the final period,

was pleased with six points from freshman guard Louis Williams.

Halls First Led Lions

Halls led Dresden Monday, 12-4 and 18-11, before catching two technicals and seeing four free throws made.

But Dresden tied the score before the half and scored its last six points.

After a tie at 57, the Lions lagged 76-74 with 15 seconds left. Dresden's Peanut Winn hit two free throws.

Halls' Derrick Cliff posted a 3-pointer with seven seconds left.

Halls fouled to try to regain the ball, but Popeye Jones, Class A Mr. Basketball this season, made both tries.

Chris Smith missed a 3-point attempt at the horn which would have tied the tilt.

40-Year Pin



DALTON A. WESSON, of Toulon, Monday received from Gates Postmaster Peggy Hartman a pin recognizing 40 years of postal service. He entered the service as rural carrier in March, 1948.

On TV



BECCA STOLARICK, daughter of Dr. and Mrs. Robert Stolarick, of Halls, a Halls third grader, asks countians to phone in pledge votes for her in the annual West Tenn. Epilepsy Telenovels talent contest, live from Hickory Ridge Mall in Memphis, 9 a.m. to 1 p.m. Saturday on Channel 5. County Executive William (Bill Pete) Tucker IV will present a check from county businesses.

Board To Consider Family Life Study

The county Board of Education will meet at 7 p.m. this Thursday, March 3rd, in its building at 402 South Washington, Ripley, to discuss a Family Life Curriculum proposed for county schools, all interested invited.

Brevities

The Neil Dyers returned home Monday after a month's stay in Ft. Myers Beach, Fla. where they were joined for one week by their son, Dr. David Dyer, Mrs. Dyer, and son, Brandon, of Nashville. En route home, they visited the David Dyers and enjoyed a birthday dinner in their home for Neil Dyer.

Visiting the Henry Murchison's Sunday were Mr. and Mrs. James Orris Cox, of Memphis, and Mrs. Alan Burchfiel and daughter, Windy, of Tatumville.

Collector

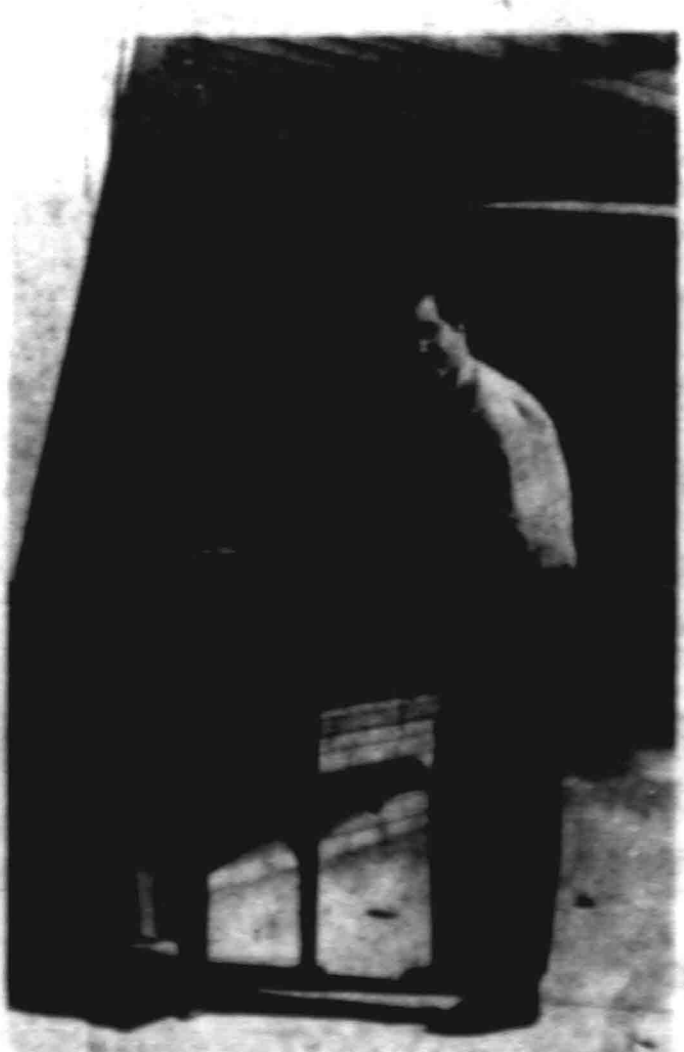

MAIL COLLECTION BOX has been placed in front of Nunn Discount Drugs in Halls.



WOMEN OF THE YEAR in county Extension Homemakers Clubs, recognized at the annual banquet Feb. 18th in Rolling Hills Country Club, were, from left, Mary Etta (Mrs. Owen) Solomon, Gates; Ima (Mrs. Virgie) Webb, Heritage; Elen (Mrs. Bob) Duvall, Ripley Homemakers; Ellouise (Mrs.

Lewis) Paige, Town & Country; Louise (Mrs. Danny) Savage, Bexar; Mrs. Russell Jacobs, Curve-Woodville; and Mrs. Linnie Hawkins, Key Corner. Apologies to Mrs. Hawkins that in compiling long lists of honorees, the Extension Service omitted her last week.

Best Speller



EVONE COHILL, daughter of Sam Cohill and Mrs. Rosie Lee, is congratulated by Walter Harris, principal of Lauderdale Middle School in Ripley, in which she is an eighth grader, on winning the county spelling bee Thursday of last week, spelling 'afraid' and 'beginning'. She goes to the Mid-South Bee in Memphis March 27th. Trailing her in county competition were, in order, Jamie Young, Halls seventh grader, son of Stan Young and Mrs. Cindy Graves; Casey Jones, LMS fourth grader, son of Mrs. Rose Walker; Melissa Burns, Halls fifth grader, daughter of Mr. and Mrs. William Burns; Joe Simpson, Halls first grader, son of the Danny Simpsons; and Latosha N. Robinson, Ripley third grader, daughter of Mrs. Willie E. Robinson.



AWARDS for community service went to Town & Country, chairman Betty (Mrs. J. F.) Chipman, left; and Curve-Woodville, chairman Mrs. Bernice Leggett, right. Variety Verna (Mrs. Roy) Thompson accepted for chairman Amelia (Mrs. Byron) Escue, Jr.

Postmaster: Send Change of Address Orders To:
THE HALLS GRAPHIC
 U.S.P.S. No. 233280 - Second Class Postage Paid At Halls, Tennessee 38040
 P.O. Box 187 - Halls, Tenn. 38040
 HENRY MURCHISON, Editor Emeritus

CLASSIFIEDS

FOR SALE—B western movies, video tape, VHS or Beta. Call 836-9487 after 5 p.m. 28-81.

FOR SALE—Coats. Call Joe Stanley at 836-7382. 25-21.

FOR SALE—Used house trailers in Halls area. 836-7703 after 6 p.m. 25-21.

FOR SALE—Extra clean used appliances, refrigerators, freezers, washers, dryers, ranges. All used products have warranty. Sales and service on Maytag, Frigidaire, Frigidaire, Amana, RCA, Zenith, Jenn-Air, KitchenAid. Hansford Appliances, 836-7671, Halls. 5-4f

FOR SALE—Depression glass, kitchen ware, china, books, old magazines, many gift items. The Murchisons, 590 Circle Drive, Halls, 836-7540. 3-4f.

FOR SALE—3-bedroom home in Gates. FHA financing available. 836-9778. 18-4f.

FOR SALE—Strawberry Roan saddle horse, 4 years old, gentle. Pinto quarter horse, 3 years old, gentle. 836-7537 days, 635-3568 nights. 25-11.

NOTICE—Come to Hansford House Gifts and Accessories for your children's "Birthday Haps" or Easter basket toys—cute items under \$2. We are located in Hansford's Appliance building. 3-11.

NOTICE—Check with Hansford House Gifts and Accessories for your gift needs—wedding, birthday, anniversary, etc. We gift wrap free. 3-11.

NOTICE—I want to babysit two children, 2 1/2 to school age, at my home, days only. 836-5015. 25-21.

LOST—Black Labrador retriever with white chest and orange collar, answers to Prince, last seen Feb. 7th. Reward offered. Persons with any information please contact Jon Hargett, 112 Jaynes Drive, Halls, 836-7367. 18-4f.

NOTICE—Special 10 oz. Claire Burke potpourri fragrance spray for the price of regular size. Hansford House Gifts and Accessories. 3-11.

NOTICE—Earn \$7.75 hour. We need assistance in evaluating and responding to daily work reports submitted by our agents throughout the state. No experience necessary; paid to complete training. Work at home. For information send self-addressed, stamped envelope, 9 1/2 inches long to: AWGA, Dept. E, Box 49204, Atlanta, Ga. 30359. 3-11P.

NOTICE—Are you looking for a family care barber-style shop? If so, meet the "Clippers", Ken and Evelyn Webb in Halls. You will find the shape you'll like from clipper cuts to scissor cuts. Call ahead or just drop in for that cut or perm. 107 Church Street, 836-5991. 3-11.

BUSINESS OPPORTUNITIES—Supplement your income. Own and operate candy, snack, multi-product vending route, your area. Sell profitable name brand items. Start part-time. Not a job offering. Investment \$2,545-\$4,950. Write Owatonna Vendors Exchange, Box 411, Owatonna, MN 55060. Include phone number. 18-11P.

HELP WANTED—Ripley and Halls Rainbow Food Stores need cashiers and cooks. Apply at Rainbow Food Store office in Alamo. 12-1f.

WANTED—Used furniture and appliances. 836-5229. 30-4f.

The two great Renaissance artists Michelangelo and Leonardo Da Vinci were both left-handed.

The first ballet was performed in Paris in 1581. It was a five-and-a-half-hour spectacle.

Poplar Grove

By Mrs. Cleo Knox
 Mrs. Jerre Stallings visited the Chris Stallings in Maury City Saturday.

Mr. and Mrs. Auisie Gean and Sonny Higdon, of Halls, visited Mr. and Mrs. Lenard Alston one day last week. The Alstons visited Mr. and Mrs. Milburn Atkins in Fowles Friday afternoon.

Mrs. Dorothy Smithson, of Dyersburg, visited Mrs. Louella Knox Saturday.

Hollis Knox, of Dyersburg, visited Mrs. Grace Knox Thursday afternoon of last week. Mrs. Gladys Brandon attended a senior citizens meeting in Newbern Wednesday of last week. James Williamson, of Dyersburg, and Fred Chipman fished at Reelfoot Lake Friday.

Mrs. Howard Shelton and daughter, Lori, spent several days in Nashville this week. Mrs. Linda Knutts and son, Jonathan, and Brett Cook, of Ripley, visited the Holford Swanners Sunday.

Sick & Ailing

Gregory L. Lents was dismissed Friday from Jackson-Madison County Hospital.

Myra Erwin entered Haywood Park Hospital in Brownsville Friday.

Phyllis E. Bushart and baby were dismissed Monday of last week from Jackson-Madison County Hospital.

Shelia E. Gilliland was dismissed Feb. 21st from Jackson-Madison County Hospital.

Mable J. Kail was dismissed Feb. 21st from Haywood Park Hospital in Brownsville.

GRAIN GRANTS

Friday is the last day to enroll at the county Agricultural Stabilization and Conservation Service (ASCS) office for options open to wheat and feed grain growers in the "0/92" program.

They should consider diverting 10% of a corn, sorghum, or barley base to the Conservation Reserve.

Nearly \$40 an acre can be earned on wheat at 39 bushels per acre, nearly \$56 on corn at 79 bushels.

James Bragg

James Basil Bragg, 71, of Halls, retired building contractor, died at 3 a.m. Feb. 20th in Baptist Hospital, Lauderdale, after long illness.

Services were at 2:30 p.m. Feb. 21st in Halls Funeral Home, with burial in Green Hill Memorial Gardens.

He leaves his wife, Addie Mae Wilson Bragg; a son, James Larry Bragg, Jr., of Memphis; a brother, Cecil Earl Bragg, of Los Banos, Calif.; two sisters, Mrs. Pauline Nichols, of Mariposa, Calif., and Mrs. Otha Davis, of Merced, Calif.; and a grandson.

Births

To Mr. and Mrs. Harold Wil-

hite, of Bolivar. Great-grandmother is Mrs. Mildred Lollar, of Ripley.

TRAIN TO BE A PROFESSIONAL SECRETARY
 • SEC./RECEPTIONIST • EXECUTIVE SECRETARY
 Start locally, full time/part time. Learn word processing and related occupational skills. Home Study and Resident Training. No. 10200, L.P.F. E.
 • FINANCIAL AID AVAILABLE • JOB PLACEMENT ASSISTANCE
 1-800-327-7728
 THE HART SCHOOL
 (Incorporated Member N.H.S.C.)
 1-800-327-7728
 Accredited member N.H.S.C.

... because we are an independent bank all decisions are made here at home, not at some distant location

Being strictly independent, we are prepared to give you immediate answers to your questions.

The money you save in our bank goes to work here at home in the form of loans to help people buy a car, improve a home, finance farming operations or for any of a thousand other reasons.

To make it as easy as possible for you to save, we pay competitive rates of interest and insure every depositor up to \$100,000 through membership in the Federal Deposit Insurance Corporation.

We appreciate every dollar you save in our bank and we promise to use them to help make our town a better place in which to live and work.

Bank Of Halls

Your Hometown Bank

Member F.D.I.C.

Nuptials Near



KRISTINA BEAVER, daughter of Mr. and Mrs. John Robert Beaver, of Alamo, will marry Curry Alan Burks, son of Mr. and Mrs. C. L. Burks, of Halls, at 7 p.m. (music at 6:30) March 26th in First United Methodist Church in Alamo, all friends invited.

Miss Beaver is the granddaughter of James Beaver, of Crockett Mills, and the late Mrs. Beaver and of Mrs. McNeil Hopper, of Alamo, and the late Mr. Hopper. A 1987 graduate of Crockett County High School, she attended Jackson State Area VoTech. She is employed in the drafting department of Westinghouse.

Mr. Burks is the grandson of Mrs. W. L. Burks, of Gates, and the late Mr. Burks and of the late Mr. and Mrs. Carl B. Hoggard, Sr., of Halls. A 1982 graduate of Halls High School, he is employed by C. L. Burks & Sons Gin Co. in Gates.

LADY TIGERS
 We Are Proud Of You!
 All The Way To State In '88!

Halls Fans, Support Our Girls In Greenfield At 7 P.M. Thursday, March 3rd

Charlene's Country Collectibles 836-5148

Replace That Inefficient Old Energy Hog!



Get super efficient cooling in summer, super efficient heating in winter. Believe that old heat pump of yours gobbles up more energy than you can afford, replace it with the most efficient Trane Single Package heat pump ever... the Elite Weathertron heat pump unit.

QUALITY SERVICE
 Old Hwy. 61 North, Ripley, Tennessee 635-3452
 Call Mike Currie!

Readers Speak

Nobody knows what damage gossip can cause until it concerns family members.

A mistake was made before school last week, and before the 8:00 bell rang, all kinds of rumors were throughout school and town.

Kids are under enough pressure through life without assuming added rumors. Parents and teachers know better and should be examples, because children learn what they see and hear.

SHERON WYATT
 653 Cheslier, Halls



The first fire fighting organization in America was started in Philadelphia.

At Camp



JUSTIN TAYLOR, son of the Ike Taylors, of Halls, attended a professional kicking camp in Chattanooga as one 20 top sophomore kickers in the nation. Also attending from Halls were Chris Hurt and John Terry.

C. B. Repair Shop

Now Open At Lauderdale Truck Stop

New U.S. Highway 51, Halls
 Repairs Tune-Ups
 New And Used Equipment

Fisher And Son Supermarket

West Main Street Halls Phone 836-7680

Prices Good Also At **Fisher's Unionville Supply Co.**

Route 1 Halls 285-2509

Prices Good March 3rd-5th—We Reserve The Right To Limit Quantities

Pork ROAST 99¢ lb.	Swift Proten Ribeye STEAK \$3.89 lb.	Elm Hill Sliced Slab BACON 99¢ lb.	Ground ROUND \$1.69 lb.
--------------------	--------------------------------------	------------------------------------	-------------------------

Pork STEAK \$1.19 lb.	Swift Proten Sirloin Tip ROAST \$1.98 lb.	Minute STEAK \$2.19 lb.	Market Sliced Smoked JOWL 69¢ lb.
-----------------------	---	-------------------------	-----------------------------------

Starling Pork Sausage \$1.19 lb.	ROLL SPARKLE TOWELS..... 79¢
Iowa Gold Weiners 99¢ lb.	MURRAY — 1 LB. BOX SALTINES 59¢
Chicken LIVERS 69¢ lb.	HYDE PARK MACKEREL 59¢
	RICHTEX SHORTENING 42 oz. \$1.19
	15 OZ. WASHING POWDER TREND 2/\$1
	HYDE PARK SALT 26 oz. 19¢
	HYDE PARK BLEACH gal. 79¢
	FABRIC SOFTENER DOWNY 18 ct. \$1.19
	HORMEL 3-OZ. POTTED MEAT 4/\$1
	BATH TISSUE CHARMIN..... 4 rolls \$1.09
	ALMA 16-OZ. CUT GREEN BEANS 3/89¢
	HYDE PARK SOLID OLEO 3 lb. pkgs. \$1

2-LITER PRODUCTS—**PEPSI OR DR. PEPPER..... 99¢**

Help Wanted

Cashiers And Cooks
 Halls Rainbow Food Store Only
 Apply In Person At Rainbow Food Store Office, Alamo

The Wright Realty Co.

103 South Church Street, Halls, 836-7466

Harry Wright, Jr., Broker

- BRAND NEW 3-BEDROOM, 2 bath home with central heat and air, fireplace, enclosed double carport on 1 1/2 acres.
- BRICK HOME ON Jaynes Drive, corner lot, central heat and air, fenced back yard, 40's.
- 2400 SQUARE FEET, 4-bedroom, 3-bath, brick on large lot, 1/4 mile from elementary school, central heat and air and completely renovated inside and out. Must see to appreciate.
- MOBILE HOME ON large lot at Poplar Grove.
- FRAME HOUSE AND mobile home out back. Priced to sell in Gates.
- TWO BEDROOM NEWLY renovated frame house on large corner lot near Nankipoo. Excellent first home.
- 2-BEDROOM FRAME HOUSE on Locust St. Ideal first home.
- INVESTMENT HOUSE on Main St., near park. Below 20.
- LARGE OLDER COUNTRY home on Hwy. 88 east of Gates. Well maintained and beautiful setting, 30's.
- THREE BEDROOM FRAME on Meyers. Ideal first home. Will qualify for any type loan.
- 25 ACRES at Concord.
- THREE BEDROOM ALUMINUM sided house on three acres. Great fixer upper, 20's.
- TWO BEDROOM BRICK on old Highway 51 N of Halls. Ideal for couple. Under 20.
- BEAUTIFUL NEW LARGE home on 19 acres at Unionville.
- SERVICE STATION, convenience store combination with possible owner financing.
- 3-BEDROOM, 2-BATH custom build country home at Unionville, swimming pool, satellite, central heat and air, on five acres, 80's.
- 3-BEDROOM, BRICK on 88 west near Bethesda Church, 40's.
- 40 ACRES WITH BRICK home in country. Near churches in excellent community. Four miles from Halls.
- LARGE NEW COUNTRY home, 3-bedroom, 2-baths, basement. Too many extras to list, 50's. Price reduced. Call today.
- 3-BEDROOM BRICK on Cheslier Street.
- VERY NICE 3-BEDROOM house on Elm Street. Garage with work shop in back.
- VINYL SIDING AND BRICK home in Gates. Nicest house on street. Owner says sell.

Whirlpool Making your world a little easier.

OPERATION: CLEAN SWEEP



Offer Good March 1-31, 1988

Everyone cleans up! It's a FREE Whirlpool Vacuum Cleaner Laundry Incentive Program.

Here's How It Works:

Customers who purchase the Whirlpool 9800XS Laundry pair, or the LA8800XS and LE/G7800XS as a pair at dealer's regular price, receive a FREE Whirlpool vacuum cleaner, \$189.95 value.

Easy Financing! Bank Terms

Customers select from two Whirlpool Vacuum Cleaner Models.

Whirlpool Upright Model FV2100XR
 • 5.4-amp, high-performance motor • Full 14-in. triple edge cleaning • One brush and one beater bar • Triple filter system • Four-position pile height adjustment • Wrap-around bumper • Quick-connect power port for optional above-the-floor attachments • Bag cover holds 16-quart dust bag • 24-in. quick-release power cord • Sleep mode • Power cord design

Whirlpool Canister Model FC5000XR
 • Two-speed, high-performance 765 watt motor • Triple filter system • 20-ft. power cord with foot pedal cord reel • Canister holds eight-quart dust bag with snap-in bag holder • Full cord cleaning • Four Roll-Strap Attach. Mats • Full cord cleaning • Four Roll-Strap Attach. Mats • Full cord cleaning

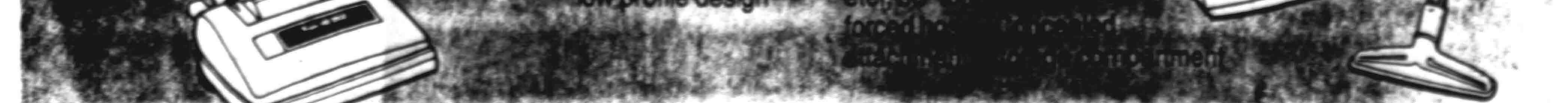

BAKER OIL CO.

836-7545

Gates, TN

Miss Gay Feted



SHERRY GAY, bride-elect of Bill Sinclair, of Halls, was showered Jan. 31st in Northcrest Community Center in Ripley, flanked by her mother, Verna (Mrs. Lynn) Gay, left, of Ripley, and Margie (Mrs. Ralph) Holcomb, right, of Ripley. Hostess Miss Judy Crook, right, of Ripley, was assisted by her mother, Patricia (Mrs. Charles) Crook, left, of Ripley.

Forked Deer

By Mrs. "Red" Williams
Visiting "Red" Williams last week were Nita Taylor and Jake White, of Halls, Floyd Smith, of Brownsville, and Gene Turner.

Mrs. Evelyn Riddle, of Pennsylvania, visited her mother, Mrs. R. W. Turner, Sr., and other relatives last week. She traveled to Columbia Friday to visit before returning to her home.

Mrs. Earl Martin, of Nashville, visited her mother, Mrs. A. C. Hale, several days last week.

Mr. and Mrs. Alan Jordan spent the weekend with Brenda Jordan in Jackson, Miss.

Mrs. Demetra Williams visited Mr. and Mrs. Steve Williams and family in Dyersburg one day last week.

Mr. and Mrs. Hollis Vaden, Sr. visited Mr. and Mrs. L. R. Viar in Memphis Saturday.

Mr. and Mrs. Richard English saw Mr. English's doctor in Jackson one day last week.

Janice Bird and son, Will, were in Jackson Wednesday of last week.

Joe White was in Jackson Wednesday of last week to see his doctor.

Mrs. Demetra Williams and Mrs. Mary Lee Vaden shopped in Dyersburg one day last week.

Alfred Clendenon

Alfred Elco Clendenon, 62, of Halls, retired farmer, died Tuesday of last week in Dyersburg Methodist Hospital.

Services were at 2 p.m. Thursday of last week in Halls Funeral Home, with burial in Bowers Chapel Cemetery.

He was a member of Dyersburg Free Holiness Church. He leaves his mother, Mrs. Lizzie French, of Unionville; four brothers, James Clendenon, of Burk Burnett, Tex.; Willard Clendenon and Leo French, of Unionville, and J. C. French, of Flint, Mich.; and a sister, Mrs. Freddie Hipp, of Friendship.

Public Notice

Dyersburg State Community College, Administrative Entity for Service Delivery Area 13, hereby notifies all interested parties that the "draft" of the Two Year Job Training Plan which includes Title HA 78% and Title I 3% for PY 88 and 89 is on file in the Administrative Office at 110 North Church, Dyersburg, Tennessee. The plan may be reviewed upon request during regular office hours, 8:00 to 4:30, Monday through Friday.

NOTICE PRESIDENTIAL PREFERENCE PRIMARY ELECTION MARCH 8, 1988

As required by Tennessee Code Annotated 2-12-111c, we, the undersigned members of the Lauderdale County Election Commission, do hereby give notice that the Presidential Preference Primary and "911" Referendum Election will be opened and held in all the voting precincts of Lauderdale County, Tennessee, on

TUESDAY MAY 8, 1988

Polls will open 9:00 A.M. and close 7:00 P.M. in all precincts.

The election will be held in the following precincts in Lauderdale County, Tennessee:

- | | |
|---|---|
| DISTRICT 1
GLIMP PRECINCT
GLIMP COUNTRY STORE | DISTRICT 5
MCBRIDE PRECINCT
ARMORY 51 BY-PASS |
| DISTRICT 1
HENNING PRECINCT
HENNING FIRE STATION | DISTRICT 5
PRICE PRECINCT
GARRISON STORE |
| DISTRICT 1
ORYSA PRECINCT
RICE STORE | DISTRICT 6
ARP PRECINCT
MORRIS GROCERY |
| DISTRICT 2
CONNER PRECINCT
A. G. FOWLER HOME | DISTRICT 6
BARR PRECINCT
BAPTIST CHURCH |
| DISTRICT 2
CROSS ROADS
NEAL CRAIN BUILDING | DISTRICT 6
CENTRAL PRECINCT
CENTRAL SCHOOL |
| DISTRICT 2
RIPLEY #2 PRECINCT
COURTHOUSE | DISTRICT 6
CURVE PRECINCT
CURVE COMMUNITY CENTER |
| DISTRICT 3
RIPLEY #3 PRECINCT
COURTHOUSE | DISTRICT 7
DOUBLE BRIDGES PRECINCT
ELON BAPTIST CHURCH |
| DISTRICT 4
RIPLEY #4 PRECINCT
COURTHOUSE | DISTRICT 7
EDITH PRECINCT
CRIHFIELD SHOP |
| DISTRICT 5
ASHPORT PRECINCT
FULLEN STORE | DISTRICT 7
GATES PRECINCT
GATES COMMUNITY CENTER |
| DISTRICT 5
CHERRY PRECINCT
FT PILLOW GROCERY | DISTRICT 7
NANKIPOO PRECINCT
AMBULANCE SERVICE BUILDING |
| DISTRICT 5
COOK PRECINCT
ARMORY 51 BY-PASS | DISTRICT 8
POPLAR GROVE PRECINCT
PRESBYTERIAN CHURCH |
| DISTRICT 5
GOLDDUST PRECINCT
HENDERSON EQUIPMENT BLDG | DISTRICT 8
HALLS #8 PRECINCT
SENIOR CITIZEN BUILDING |
| DISTRICT 5
LIGHTFOOT PRECINCT
LIGHTFOOT COUNTRY STORE | DISTRICT 9
HALLS #9 PRECINCT
HALLS COMMUNITY CENTER |

LAUDERDALE COUNTY ELECTION COMMISSION
Marshall G. Pierce, Chairman
Becky S. Pitts, Secretary
Ray C. Graves, Member
Alonzo Beard, Member
Roger R. Charest, Member

Concord Locals

By Mrs. Louise Fennel
Mr. and Mrs. Edd Garrett and granddaughter, Beth, of Athens, Ala., visited the Finis Garretts last Friday afternoon.

J. D. McNeill returned home Monday of last week from Methodist Hospital in Dyersburg.

Mrs. Jerry Parker, of Brownsville, visited her parents, the J. T. Langleys, last Friday afternoon.

Mrs. Don Allen, of Mobile, Ala., spent last week with her mother, Mrs. W. B. Voss.

Mrs. Willie Burks visited her daughter, Mrs. Billy Davis, and Mr. Davis in Dyersburg Sunday.

George Fincher, of Frog Jump, spent Monday night of last week with Mr. and Mrs. R. H. Williams.

Mrs. Pickard Ball was a Saturday supper guest of Mr. and Mrs. Jerry Ball in Covington.

PROFICIENCY TESTS

The Proficiency Test required for a high school diploma will be given next week in county high schools.

Parents should make every effort to have students in school and at top form for these tests.

Katherine Hepburn has been nominated for 11 Academy Awards, more than any other actor.

The Ripley State Area Vocational-Technical School

Offers

Electronics

Microprocessors — Digital Theory — AC — DC

Auto Mechanics

Computer Diagnostics — Wheel Balancing
Front-End Alignment — Motor Overhauling
Allen Smartscope

Office Occupations

Typing — Keyboarding — Data Entry — Word Processing
Computerized Accounting — Shorthand

Basic Skills / GED Preparation

Night Classes In

Typing & Bookkeeping

Mondays And Tuesdays, 6-9 P.M.

Spaces Available For Evening Classes

JTPA Financial Assistance

Available For Qualified Applicants

Weekly Enrollments

The Ripley AVTS is approved for Pell Grants, SEOG, VA benefits, Vo-Rehab assistance, and National Guard assistance.

South Industrial Park

Phone 635-3368

JONES WAREHOUSE FOOD MARKET

Phone
836-5196

Old Hwy. 51 South, Halls
Open Mon.—Sat., 6 A.M. To 9 P.M.

Prices Good March 2-8, 1988

We Accept U.S. Government Food Stamps & WIC Vouchers
We Reserve The Right To Limit Quantities & Correct Pricing Errors

With Each \$20.00 Purchase, Excluding Tobacco & Milk Products, Your Choice

Pure Sweet—4.4 Lbs. SUGAR 89¢	16 Oz. Box Sunshine Krispy CRACKERS 39¢	Blue Bonnet—2 Lb. Bowl MARGARINE 59¢	Contadina—8 Oz. Tomato SAUCE 1¢	Showboat—15 Oz. Pork & Beans 9¢
--	---	---	---	--

MEAT DEPARTMENT

Swift Proten Ribeye STEAKS \$3.99 lb.	Swift Proten Sirloin Tip ROAST \$1.99 lb.	Brown's Log Cabin SAUSAGE \$1.29 lb.	Family Pack Leg QUARTERS 35¢ lb.	1 Lb. Pkg. Bryan Farm House BACON 99¢
---	---	--	--	--

Look For This Label When You Buy Swift ProTen Beef: 	2 Lb. Box Reelfoot Beef PATTIES \$2.99	Pkg. Bryan Corn Dogs \$1.79	Smoked PICNICS 89¢ lb.	12 Oz. Pkg. Fun Buddies FRANKS 79¢	12 Oz. Pkg. Regular, Hot, Beef Bryan Bologna \$1.29
--	--	---	-------------------------------------	--	--

—Produce Department— Golden Ripe Bananas 3 lbs. \$1 U.S. No. 1—10 Lb. Bag Red Potatoes 99¢ Fresh Green Cabbage lb. 19¢	—Frozen Food— Fisher Boy Fish Sticks 16 oz. \$1.29 Favorite—20 Oz. Shoestring Potatoes 59¢ Lucky Gold—12 Oz. Orange Beverage .. 2/99¢	—Dairy— Favorite—64 Oz. Carton Orange Juice \$1.69 Hungry Jack Biscuits 2/\$1 Favorite Chocolate Chip Cookies 20 oz. \$1.19
---	---	--

18 1/2 Oz. Duncan Hines Cake Mixes 89¢	6 1/2 Oz. Cans Chicken of the Sea TUNA 69¢	2 Liter Dr. Pepper Or Pepsil PRODUCT 99¢	24 Count Luzianne Family Size TEA BAGS \$1.59	4 Oz. Flavorite Black PEPPER 99¢
--	--	--	--	---

32 Oz. Generic Peach Preserves \$1.39	46 Oz. Flavorite Grapefruit JUICE 99¢	15 Oz. Flavorite Kidney BEANS 3/\$1	16 Oz. Instant Borden Country Store Potatoes \$1.09	15 Oz. Flavorite With Beans CHILI 59¢	12 Oz. Pet Evaporated MILK 2/\$1
18 Oz. Post Toasties Corn Flakes \$1.19	7 Oz. Red Cross Spaghetti 3/\$1	32 Oz. Powdered Domino SUGAR 99¢	64 Oz. Wesson OIL \$2.89	20 Oz. Magic Spray SIZING 89¢	Coronet—Single Roll Paper Towels 2/\$1
18 Oz. Flavorite Peanut Butter \$1.39	12 Oz. Sunshine Sugar WAFERS 99¢	72 Oz. Detergent PUREX \$2.39	22 Oz. Dishwashing Detergent Palmolive 99¢	46 Oz. Heinz Dill PICKLES \$1.69	3 Oz. Bryan Potted MEAT 4/\$1

12 Oz. Jar Folger's Instant COFFEE \$5.29	4 Roll Pkg. Angel Soft TISSUE 99¢	16 Oz. Trappay's Pork & Beans 3/\$1	32 Oz. Hunt's Squeeze CATSUP \$1.19	15 Oz. Allen's Green Lima BEANS 3/\$1
---	---	---	---	--



ED JONES

REPORTS FROM
WASHINGTON

President Reagan has recently submitted his 1989 budget proposal to Congress. Securing the budget into a workable solution is a very complex and complicated matter. Since the President has submitted his proposal, Congress will now begin the lengthy procedure of the authorization and appropriation process.

Each dollar that the federal government allocates comes from a variety of sources. Each dollar is divided into six unequal segments representing a percentage of that source. Twelve percent of each dollar spent comes from borrowing, 38 percent comes from individual income taxes and 32 percent comes from social insurance receipts. The remaining one-fourth of each revenue dollar includes 11 percent from corporation income taxes, 3 percent from excise taxes and the last 4 percent from a miscellaneous other category.

Where each dollar goes once it is obtained is quite another matter. It is the debate over how those dollars are spent that is the critical part of the budget discussion. Each year the President and the Congress must decide how to apportion funds to the various departments. Even in the midst of all the concern over necessary budget cuts, there are some departments which would be greatly hindered by a decrease.

In a brief summary of the FY89 budget allocations, agriculture programs would receive a total of \$21.7 billion which represents nearly the same spending level as last year. 1989 defense-related outlays would total \$294 billion which is a 2.8 percent increase over FY88 defense spending.

Federal funding for major education programs would total \$37.4 billion which includes the Worker Readjustment Program, as well as Trade Adjustment Assistance. The 1989 request for the energy function is \$3.1 billion with emphasis on military programs and high-technology research.

Natural resources and the environment would receive \$16 billion and foreign affairs would receive \$15.6 billion. The request for international affairs operations and foreign aid programs is down 1 percent from last year.

A total of \$501.2 billion is requested for health, welfare and income-security programs. This includes Social Security, Medicare and Medicaid programs. Housing credit, commerce, and community development projects would receive \$13.8 billion, which is a decrease of 26 percent from last year's budget.

For the administration of justice, which includes criminal and civil law enforcement, \$9.9 billion has been allocated. Science, space and technology programs would receive \$13.1 billion. This

request would benefit the atom-smashing Superconducting Supercollider of which Tennessee is one of the seven sites picked for this project.

NARFE MEETING
Chapter 1636 of the National Association of Retired Federal Employees will meet at 11:30 a.m. March 10th in the Golden Hawaii Restaurant in Ripley.

You're Invited

SUNDAY
10:00 BIBLE STUDY FOR ALL AGES
11:00 WORSHIP
5:00 YOUTH MINISTRY (JR. & SR. HIGH)
5:00 THROUGH THE BIBLE CLASS —NEW!—
COVER THE ENTIRE BIBLE IN 52 WEEKS
6:00 WORSHIP

TUESDAY
7:00 Worship Service
• Bible Preaching • Gospel Singing • Christian Fellowship

WEDNESDAY
7:00 R.A.'s (BOYS IN GRADES 1-6)
7:00 G.A.'s (GIRLS IN GRADES 1-6)
7:00 YOUTH MINISTRY (JR. & SR. HIGH)
7:00 PRAYER MEETING & BIBLE STUDY FOR ADULTS
—NURSERY ALWAYS PROVIDED—

Thy Word is a lamp unto my feet and a light unto my path.
—Psalm 119:105

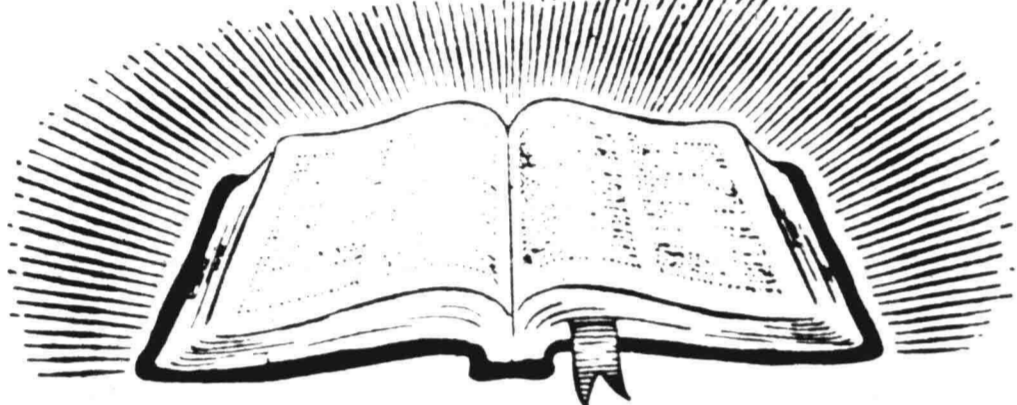

WESTSIDE BAPTIST CHURCH
705 SUMROW STREET, HALLS
CHURCH 836-5193 STAN ANDERSON PASTOR 836-5423

REAL ESTATE

We have homes and land for sale in Ripley and Lauderdale County, but our prime objective is to help a worthy couple get a roof over their heads so they can pay for it—remember the sweetest sleep is when you hear the rain hitting your own roof!

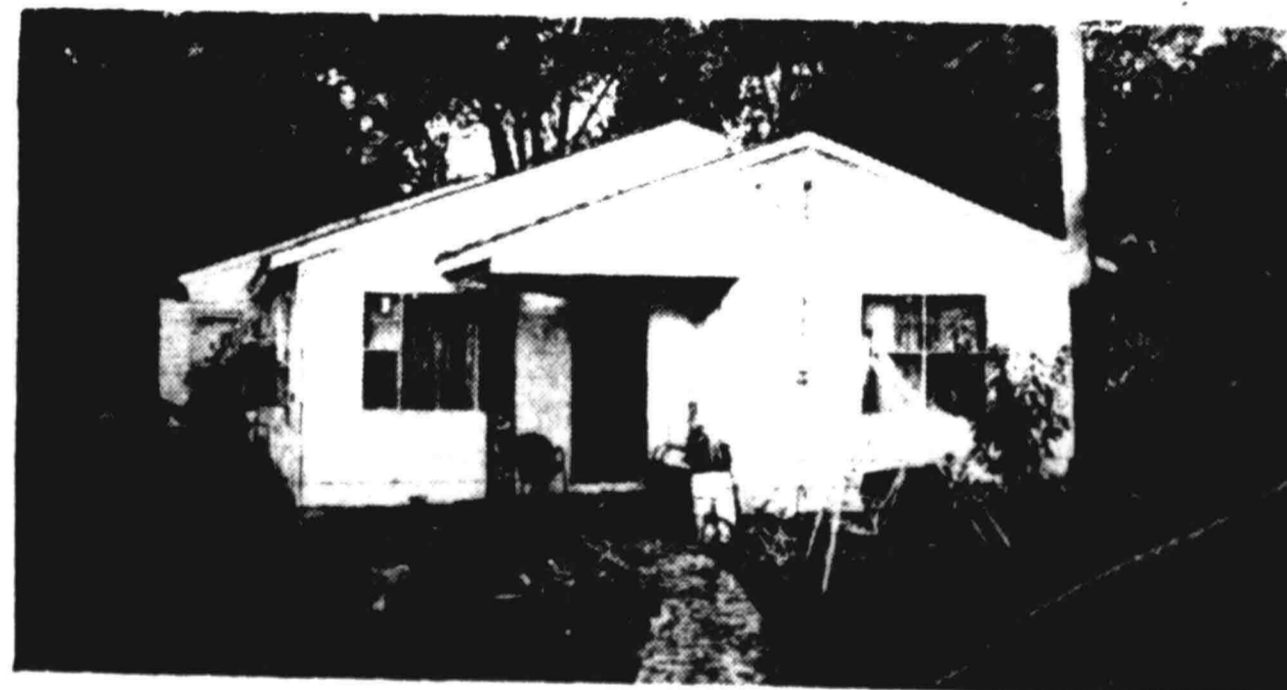

3-bedroom, 1 bath frame on acre lot located at 201 Cleveland St. in Ripley, extra large building lot, priced \$25,000. 58 acres of land located at Nankipoo, has two large ponds, well fenced, blacktop frontage on both sides of farm, good buy.

2 1/2 acres, 3 miles west of Ripley on Jet Webb Pkwy.

William F. Walker
Office 836-9161 Ripley, Tenn. Home 836-2013
—Affiliated Brokers—
Mrs. J. P. Elder 1110 W. 11th St., Ripley, Tenn. 35757-2960
Ina Walker Office 836-9161, Residence 836-3199
Mrs. J. W. Bates 633 E. 4th St.

School Lunches

Thursday, March 3rd
Menu—School's Choice

Friday, March 4th
Vegetable Beef Soup
Hot Dogs
Crackers
Fresh Fruit
Cookie
Milk

Monday, March 7th
Sausage Pizza
French Fries
Fruit Cup
Butter Pecan Brownie
Milk

Tuesday, March 8th
Fish Knapies
Whipped Potatoes
Green Peas & Carrots
Hash Puppies
Fruit Cobbler
Milk

Wednesday, March 9th
Chicken Nuggets
Corn on Cob
Green Beans
Rolls
Strawberry Cake Squares
Milk

Thursday, March 10th
Swiss Steak w/gravy
Macaroni & Cheese
Fried Okra
Rolls
Pineapple Up-Side Down Cake
Milk

Friday, March 11th
Shaved Ham on Bun
Ranch Fries
Fresh Vegetables w/dip
Cookie
Milk



Baptist Memorial Hospital Lauderdale

Baptist Memorial Hospital-Lauderdale is pleased to provide a new service to the people of Lauderdale County.

We have a beautifully furnished room in the hospital especially for you. This suite gives you all the comforts of home but still the 24 hour patient care you require during your stay. You will receive the following special amenities:

- Complimentary Television And Telephone Service
- Complimentary Daily Newspaper
- Special Gourmet Meals
- Complimentary Toiletries
- Secretarial Service On Request

High Pockets Restaurant And Game Room

836-5440

—Friday Night Specials—

All You Can Eat—**CATFISH** \$4.50
All You Can Eat—**SHRIMP OR FROG LEGS** \$7.95
12 Oz. **HAMBURGER STEAK** \$4.00

ICE CREAM CONES, 50¢
SUNDAES \$1.10 (Nuts 20¢ Extra)
SHAKES \$1

Home-Made Soup And Chili
Carry-Out Orders Every Day

Big Truck Wheel Balancing

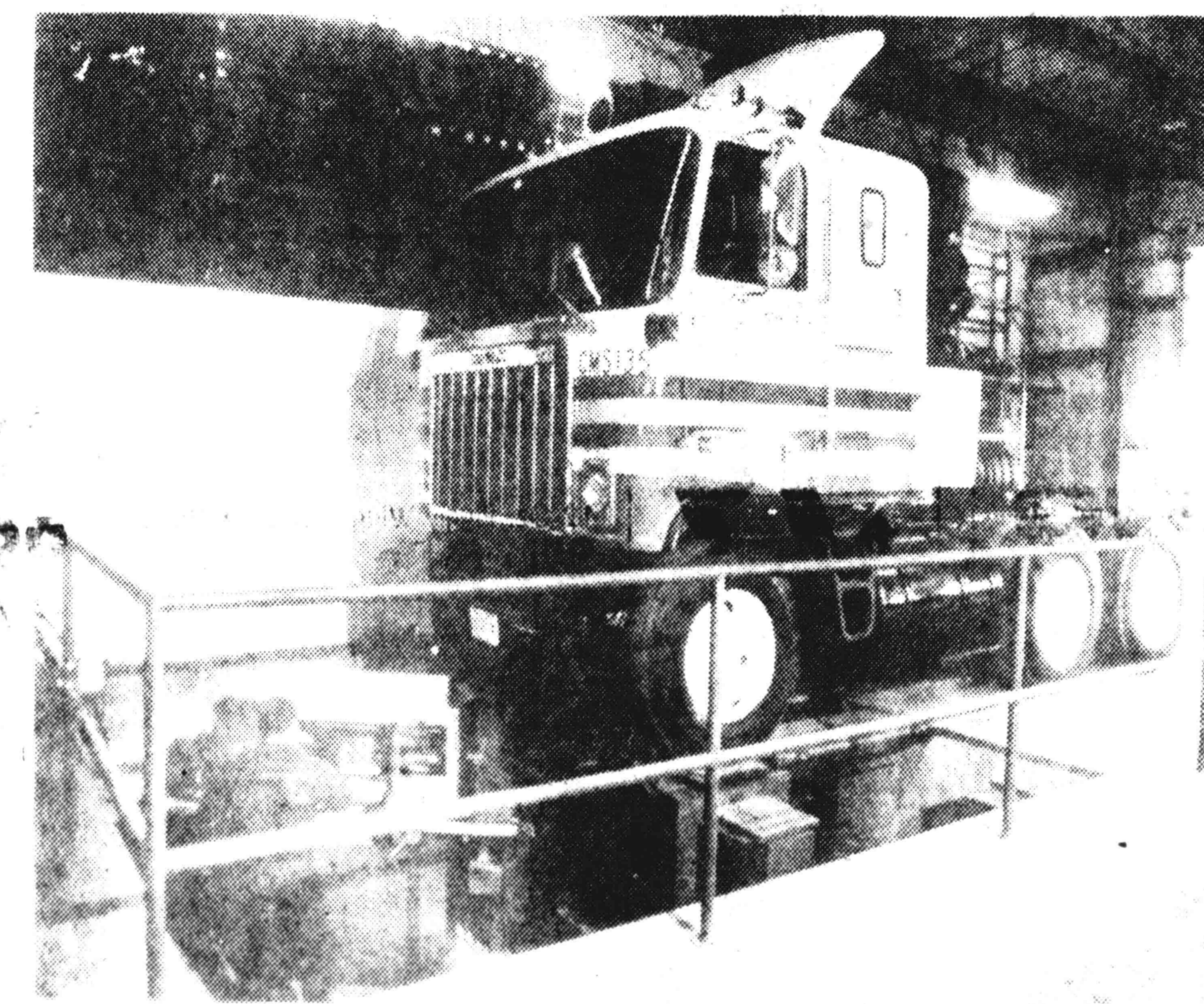

— Announcing The Arrival Of —

THE "STATE OF THE ART" IN ALIGNMENT EQUIPMENT

We now have the capability for Total Alignment on the following vehicles: Passenger Cars, Light Trucks, 4x4 Trucks, Farm and Grain Trucks, Step Vans, Motor Homes, School Buses, Over The Road Tractors and Trailers.

Four Wheel "Total Alignment"—Rear toe is measured and adjusted to factory specifications so the rear wheel thrust line coincides with the vehicle's geometric centerline. The front wheels are then aligned relative to the centerline/thrust line. This sets all four wheels straight ahead and parallel, and centers the steering wheel. Using four sensors, this can be accomplished without moving the sensors or the vehicle.

Thrust Line Alignment—Rear toe is measured (but not adjusted) to determine the rear wheel thrust line. The front wheels are then aligned relative to the thrust line. This sets all four wheels parallel and centers the steering wheel.

Geometric Centerline Alignment—Front wheels are aligned relative to the geometric centerline. If the rear wheels are not perfectly straight, the steering wheel will not be level and the steering system will be off center.

HERE IS THE OPPORTUNITY TO LOCALLY TAKE CARE OF YOUR ALIGNMENT NEEDS.

Cook's Tire & Service Center

836-7709 231 South Church Street Halls

Piggly Wiggly Sugar 5 lb. Bag 99¢ with 6 Penny Pinchers	Piggly Wiggly Large Eggs Dozen 10¢ with 3 Penny Pinchers	Piggly Wiggly Chunk Tuna 6.5 Oz. Can 29¢ with 3 Penny Pinchers	Piggly Wiggly Saltines 1 lb. Box 19¢ with 4 Penny Pinchers	Canned Cokes 6 Pack, 12 Oz. 99¢ with 6 Penny Pinchers	Piggly Wiggly Paper Towels Jumbo Roll 19¢ with 4 Penny Pinchers
--	---	---	---	--	--

Piggly Wiggly Vegetables
16 Oz. Cut or
F5 Green Beans,
17 Oz. Cn. PK or
Crop N. Sweet Corn,
16 Oz. 2 1/2 S. Peas
limit 8
3/\$1

Thighs or Drumsticks
Gold Kist Fryer
Any Size Package
lb. **.49**

Apple Juice
6 Oz. Btl.
Piggly Wiggly
limit 1
.99

Grocery

Salad Dressing
32 Oz. Jar
Piggly Wiggly
.97

Piggly Wiggly Flour
5 lb. Piggly Wiggly
Plain or Self-Rising
Limit 1
.59

Macaroni & Cheese 4/\$1
Gallon Piggly Wiggly
Liquid Bleach .69
18 Oz. Piggly Wiggly Sm. or Cr.
Peanut Butter 1.49
19 Oz. Btl. Piggly Wiggly
Hot Sauce .69
8 Oz. Can Piggly Wiggly
Tomato Sauce 4/\$1
25 Oz. Piggly Wiggly
Apple Sauce .69
11 Oz. Piggly Wiggly
Chic. Noodle Soup .39

Dairy

Margarine Quarters
1 lb. Piggly Wiggly
3/\$1

Piggly Wiggly 2% Milk
Gallon
1.99

Piggly Wiggly Biscuits
6 Pack
Butter
or Sweetroll
.89

The Butcher Block

Chuck Roast
First Prize USDA Choice Bnis.
lb. **1.49**

Sliced Bacon
John Morrell
lb. **1.49**

2 Liter Glee Cola
All Flavors
All Varieties
.68

Sliced Bologna .99
First Prize USDA Choice Boneless
Shoulder Roast 1.69
First Prize USDA Choice Boneless
Beef Stew 1.99
First Prize Lean
Ground Chuck 1.69
First Prize Center Cut
Pork Steak 1.39
Butcher Fresh Boneless Butterfly
Pork Chops 3.99
Butcher Fresh Whole
Pork Tenderloin 3.99
12 Oz. Hormel Sausage Links
Little Sizzlers 1.19

Pork Roast
First Prize Boston Butt
lb. **1.19**

Wiener
Oscar Mayer Reg. or
Bunlength, Meat of Beef
lb. **1.59**

Pork Sausage
Bryan Pampered Mild or Hot
lb. **1.69**

Wieners
Oscar Mayer Reg. or
Bunlength, Meat of Beef
lb. **1.59**

Chuck Steak
First Prize USDA Choice
lb. **1.69**

Garden Patch

Red Delicious Apples
Washington State Extra Fancy
lb. **.69**

Idaho Russet Potatoes
Piggly Wiggly U.S. No. 1
5 lb. Bag
ca. **.89**

Strawberries
Fresh California
pint **1.49**

10 Oz. Pkg. St. Clair
Cello Spinach ca. .99
Fresh
Green Onions 3/\$1
Turnip, Mustard, Collard
Fresh Greens bunch .59

Fresh Bell Peppers 3/\$1
8 Oz. Pkg.
Mushrooms ca. 1.29
2 lb. Bag
Sunkist Lemons ca. 1.69

California Lettuce
each **.49**

Italian sausage pizza
Piggly Wiggly Pizzas
10 Oz. Pkg.
All Varieties
.59

Grocery

Pork N Beans
15 Oz. Can
Piggly Wiggly
3/\$1

Vegetable Oil
48 Oz. Btl.
Piggly Wiggly
1.79

Potato Chips
8 Oz. Bag
Piggly Wiggly
.59

Pancake Mix .89
24 Oz. Piggly Wiggly
Pancake Syrup .99
18 Oz. Piggly Wiggly
Corn Flakes 1.09
12 Oz. Can Piggly Wiggly
Evaporated Milk 2/\$1
11 Oz. Piggly Wiggly
Coffee Creamer .79
24 Oz. Piggly Wiggly
Tea Bags 1.49
16 Oz. Piggly Wiggly Long Grain or
Medium Rice .39

Frozen Foods

Piggly Wiggly Ice Cream
1/2 Gallon All Flavors
1.29

Piggly Wiggly Pot Pies
6 Oz. Pkg.
4/\$1

2 lb. Piggly Wiggly Crinkle Cut Potatoes .99
8 Ct. Pkg. Piggly Wiggly
Cob Corn 1.09
12 Oz. Piggly Wiggly
Chicken Nuggets 2.29
16 Oz. Piggly Wiggly
Mixed Vegetables .59
12 Oz. Piggly Wiggly
Orange Juice 1.09
2 Ct. Pkg. Piggly Wiggly
Pie Shells .69

Piggly Wiggly Pizzas
10 Oz. Pkg.
All Varieties
.59



Prices good thru March 8th, 1988. Limit Rights Reserved

piggly wiggly

Is It Time for Computer on Your Farm?

by Larry A. Johnson
Assistant Professor
Agricultural Economics
& Resource Development
University of Tennessee

"Is it time for my old dairy cow to enter the computer age?"
"Should I get a personal computer to help me get a little better handle on my production costs?"

These are the types of questions many farmers are asking themselves. In many cases the answer is, "Yes."
Computers are becoming less expensive and more powerful. The programs that run on the computer are getting easier to use. With many programs available today, all you need to know is how to turn on the computer.

Computers are used primarily to make tasks easier and help make decisions. For example, there are record keeping programs which keep track of all receipts and expenses. The program will then produce financial statements, such as profit and loss statements.

There are programs for livestock producers that balance feed rations, keep production records and set up production schedules.

There are programs available for row-crop farmers that help with decisions about participating in government programs. Other programs assist with grain or cotton marketing, storage and determining when to spray. Computers also allow users to ask "what if" types of questions.

Computers, however, are not human and they cannot sit on a table and operate themselves. They can only analyze the information they are given. An old saying sums it up—"Garbage in, garbage out." So, you must keep good records and enter accurate information.

You may ask, "How much does all this cost?"
The answer depends upon what you need and how much you are willing to do yourself.

Most farmers have the misconception that the smaller computers are easier to use. That is not quite true. The larger computers are able to hold larger computer programs. The larger programs are generally easier to use because much of what the user needs to do is already written into the program.

There are many different types of computer programs. Some are free and some are very expensive. In most cases you get what you pay for. If you are interested in a computer for your farm, you should begin by listening, studying, and talking to those who already have computers. You may also want to contact your county agent office for more information.

Testing Boosts Profitability of Feeder Pigs

by Ralph F. Hall, D.V.M.
Professor
Extension Veterinary Medicine
Agricultural Extension Service
University of Tennessee

Having feeder pig herds tested for pseudorabies can mean dollars in your pocket.

Pseudorabies, a serious disease affecting all ages of pigs, is a big concern in other states. To assure that feeder pigs moving into these states do not carry the virus of this disease, many of the states require that the herds producing these pigs be tested and found free of the disease.

Tennessee livestock producers derive a good share of their income from sales of feeder calves and pigs. In 1986 more than half of the feeder pigs produced in the state went to other states for finishing. Almost 300,000 feeder pigs having a value of \$11 million were shipped last year.

If markets in other states were to be lost due to restrictions because of pseudorabies, these herds would have much reduced value. This would greatly reduce the income for Tennessee feeder pig producers.

A pseudorabies testing program for feeder pig producers was begun in Tennessee in early 1987. It has enhanced the value of Tennessee feeder pigs markedly.

People at all county Extension offices can discuss these and other issues with their county agents.

Crop Price Risk Can Be Managed

by Charles M. Farmer
Professor
Agricultural Economics
& Resource Development
Agricultural Extension Service
University of Tennessee

As farm business operations become larger, the need to manage the risk associated with adverse price changes also increases.

The more important methods for managing this type of risk are considered below.

USDA commodity programs — Participation in the feed grain, wheat and/or cotton program can provide protection against major price declines. Lower market prices are largely offset by higher deficiency payment rates (and vice-versa).

Forward pricing — When developing annual and long-run farm plans, consider both risk levels and income potential. Reduce price risk by shifting to enterprises which involve less risk. Corn prices, for example, are more predictable than fresh-market cabbage prices. Unfortunately, many crops having low price variability also have lower net income potential.

Diversification — Price cycles vary by commodity, which means that low prices for one or more crops may often be offset by above-normal prices for other crops. Growers, though, should be careful not to sacrifice production and marketing efficiency just to gain what may be small benefits from diversification.

Flexibility — Farm managers may want to build as much flexibility as practical in the production-marketing phase of their farming operation to take advantage of good profit opportunities when offered.

Crop production-marketing plan — This plan will provide guidance and discipline in a "price wilderness." Develop this plan around the operation's resource base, financial position, cash flow needs, and risk preference. A good plan calls attention to attractive prices when offered. The plan will also help manage price risk and improve net farm income over a period of years.

New Grade of Beef Is Coming

by Curtis Melton
Professor
Food Technology & Science
Agricultural Extension Service
University of Tennessee

A new grade of beef will soon be found in meat cases across the nation.

Actually it will only be a new name for a grade that consumers have shunned in the past because its name implied mediocrity.

In November, the U.S. Department of Agriculture changed the "USDA Good" grade for beef to "USDA Select."

Various consumer and health groups had sought this change in the hope that shoppers would choose this lean, lower-calorie beef, rather than the more heavily marbled "Choice" and "Prime" grades.

Ellen Haas, director of Public Voice for Food and Health Policy, said that the "Good" grade implied lower value than the "Prime" and "Choice" grades. The "Select" name should be more appealing.

Supporting the change were the National Cattlemen's Association, the American Meat Institute, the American Heart Association and the American Cancer Society.

Many consumers prefer the "Prime" and "Choice" grades because of their greater tenderness and juiciness, partially due to more marbling or fat within the muscle.

Other consumers, however, are willing to sacrifice quality in an effort to decrease calories from fat, according to a recent national survey.

This name change will offer greater marketing opportunities and more efficient production of beef.

If consumers respond favorably and raise the demand for "Select" beef, feedlot operators will use cattle for shorter periods, using less feed.

USDA will cooperate with educators, consumer groups and industry to provide information regarding the new "USDA Select" beef grade.

Count Your Trees

by George Hopper
Associate Professor
Forestry, Wildlife & Fisheries
Agricultural Extension Service
University of Tennessee

Most forest landowners in Tennessee do not know how many trees they own. But, it is a tree count that gives you the value of your woodland.

Tree counts are similar to knowing the number of head in a livestock herd. Future sales and management begin and end with knowing how many units, either cattle or trees, you own.

You should record the number of trees of each species. Usually the tree count also reflects the size of the trees. For example, with a tree count you would be able to tell a prospective buyer, "I have 150 white oak trees, 14-20 inches in diameter; 135 red oak trees, 16-22 inches; 45 yellow poplar trees, 10-14 inches; and 80 miscellaneous trees of ash, walnut, sweet gum and hickory."

With this information, you can calculate rough estimates of timber value from current Tennessee price lists.

Best of all, the basic inventory gives you the data you need to plan future harvest schedules. By having the tree count for each species and size class, you can determine the best strategy for harvesting a particular species when market conditions are most favorable.

Also, forest land planning prevents spur-of-the-moment decisions on timber sales that often result in abusive harvesting.

Inventory records are the first step to forest management. You can use inventory as a method to judge growth and growth rate. Use these annual timber production figures to determine when a stand needs to be thinned.

Finally, inventory establishes timber value separate from land value. Many land sales are underpriced because the timber has not been included in the appraisal value.

Count your trees. Tree counting is simple in the winter since the leaves are off the trees. Ask a forester for help. But, get started on your forest inventory now.

Keeping Records Makes Sense

by Alvin E. Wade
Assistant Professor
Agricultural Economics
& Resource Development
Agricultural Extension Service
Tennessee State University

Keeping good records of what has happened on the farm provides the information needed for future planning.

To know where they are going, farm operators must know their current position. And to reach a financial goal, they must have a set course and landmarks along the way to guide them. This is the role of records.

There are at least five reasons for having a record system:

- to comply with tax reporting requirements and to assist in tax planning and management
- to measure financial success and progress of the business over time
- to establish a factual basis for comparisons with past years, with goals that have been set and with the performance of other comparable operations
- to aid in planning for the future by providing data that will help to estimate the effects of operational changes on economic conditions of the business
- to aid in obtaining credit

In financing agriculture, good farm records are becoming increasingly important. Credit is based in part on the ability of the borrower to repay money. Lenders expect their borrowers to keep adequate records that will show that their businesses are on sound financial footing and that their operations are or will produce satisfactory income.

The cost of wrong decisions is growing. Using records in decision making is just another tool to help minimize wrong decisions and their consequences.

Livestock producers are often confronted with the decision of whether to market this month, next month or some later time.

A study of monthly feeder and slaughter livestock prices for the past 16 years has revealed some very reliable trends, and some which were not so reliable.

For example, 15 out of the last 16 years, prices for medium-frame No. 1 feeder steers have increased from January to February. That is 94 percent of the time and a very reliable trend. Prices over that 16-year period averaged going up \$3.77 per hundred pounds. The one year that prices declined, they dropped \$3.66 per hundred pounds.

In contrast to this definite trend, the average price increase from July to August has been less predictable. Nine years, or 56 percent of the time, prices increased by an average of \$2.97. Seven years, or 44 percent of the time, prices declined by an average of \$0.91 per hundred pounds.

Overall prices averaged increasing \$1.27 per hundred pounds from July to August, but this uptrend in price is certainly less reliable than the January-February trend.

Better Grade Pigs Mean More Money

by Glenn E. Conatser
Professor & Leader
Extension Swine
Agricultural Extension Service
University of Tennessee

Producing pigs with a better grade means money in the pocket of the swine producer.

Producers who are able to market most of their pigs as grade number 1 receive more money than producers whose pigs are grade 3 or below.

Pigs that grade number 1 and 2 are desirable pigs that return more money to the producer. In general, they will perform better for the feeder who purchases them.

Pigs that grade 3 or below are often mismanaged pigs that are infested with internal parasites and have not received adequate nutrition.

Tennessee has been an important producer of feeder pigs for the past 25 years. There are about 7,000 feeder pig producers in Tennessee that market between 500,000 and 600,000 pigs each year through the 12 organized sale locations in the state.

Pigs marketed through the organized sales are sold on the basis of weight and U.S. Department of Agriculture grade.

This past year, about 55 percent of the pigs sold graded number 1 (top grade), 29 percent graded number 2 and 17 percent graded number 3 or lower.

Producers who sell 16 grade 3 pigs per year from their sows can increase their income by \$146.88 per sow simply by increasing the grade to number 1 (based on 45-pound selling weight).

In production, well better grading pigs, producers must have better genetics, better nutrition and better disease and parasite control.

If producers in Tennessee could eliminate the pigs grading below 2, it would increase their income by at least \$600,000 yearly.

Time Sales to Maximize Your Profits

by Emmit L. Rawls
Professor
Agricultural Economics
& Resource Development
Agricultural Extension Service
University of Tennessee

Livestock producers are often confronted with the decision of whether to market this month, next month or some later time.

A study of monthly feeder and slaughter livestock prices for the past 16 years has revealed some very reliable trends, and some which were not so reliable.

For example, 15 out of the last 16 years, prices for medium-frame No. 1 feeder steers have increased from January to February. That is 94 percent of the time and a very reliable trend. Prices over that 16-year period averaged going up \$3.77 per hundred pounds. The one year that prices declined, they dropped \$3.66 per hundred pounds.

In contrast to this definite trend, the average price increase from July to August has been less predictable. Nine years, or 56 percent of the time, prices increased by an average of \$2.97. Seven years, or 44 percent of the time, prices declined by an average of \$0.91 per hundred pounds.

Overall prices averaged increasing \$1.27 per hundred pounds from July to August, but this uptrend in price is certainly less reliable than the January-February trend.

Cost of production and value of the added gain also need to be considered in making short-term marketing decisions.

Livestock producers desiring information on monthly price changes should obtain a copy of Extension Publication 1203, "Month-to-Month Price Changes for Feeder and Slaughter Livestock." The publication also includes a procedure for making short-run price decisions on whether to sell this month or in the future.

Your county Extension office has publications available.

Herbs Require Care to Keep Their Taste

by L.E. McCarty
Professor
Food Technology & Science
Agricultural Extension Service
University of Tennessee

The way you handle herbs can affect their flavors.

The essential oils that give herbs their flavor break down when exposed to sunlight, heat and moisture. So, your method of harvesting and preservation can adversely affect them.

Herbs are ready to harvest when the first flowers burst open. The essential oil content peaks at this time.

Harvest the herbs in the early morning after the dew has evaporated, but before the sun is too bright.

Mishandling herbs during harvesting and preparation for drying leads to rapid evaporation of the oils and a lessening of quality.

Drying is the easiest method of preserving herbs.

Simply expose the herbs to warm, dry air in a shaded, well-ventilated area until the moisture evaporates. The ideal drying temperature is 80-85 F. Temperatures above 90 degrees cause evaporation or chemical changes of the essential oils.

Dry long-stemmed herbs in bunches. Tie the stem ends together into small bunches and hang them upside down in a warm, dry, shaded area.

Tray drying is best for seeds, large-leaved herbs, short-stemmed herbs and herb roots. Spread herbs one layer deep on trays. Stir or turn them daily to assure uniform and thorough drying.

Air circulation is essential in both hand and tray drying. When drying herbs outside, cover them with cheese cloth to protect them from airborne contamination.

Drying takes one to two weeks. When the leaves are crispy dry and crumble easily in the fingers, they are ready to be packaged and stored.

Place herbs in air- and moisture-proof containers and store in cool, dry, dark areas to protect color and fragrance.

Properly packaged herbs will retain good quality for up to two years.

No Certain Weed Killer Is the Best

by Elmer L. Ashburn
Professor
Plant & Soil Science
Agricultural Extension Service
University of Tennessee

There is no "best" weed killer for everyone. Some may be too expensive, while others may be inexpensive but too time-consuming.

For example, some producers of large acreages of row crops may have become too dependent on herbicides. If producers need three or more herbicides to control the problem weeds in a field, perhaps they should consider cultivation as an alternative.

Cultivation could replace one or more chemical applications, or it could reduce the amount of chemical needed by applying herbicides only on the crop row.

Cultivation, by itself, may not be a feasible means of weed control on some farms. Susceptibility of soils to erosion, unpredictable weather and time requirements dictate that herbicides be used to some degree in most row crops.

The "best" weed control program for most row-crop farmers is not simply chemicals or cultural. Instead, combine cultural practices, such as timely cultivation or no-till farming, with the use of proven herbicides. The combination will normally result in the best overall weed control for your dollar.

In order to determine your best weed control program, you should first determine what major weed problems to expect. Then, consider all herbicide options and determine which ones do the best job of controlling your particular weeds. Next, you should decide whether cultivation is a reasonable substitute for controlling some of your weeds.

Your county Extension office has publications available.

Improve Profits in Soybeans

by Wayne T. Flinchum
Professor
Plant & Soil Science
Agricultural Extension Service
University of Tennessee

Tennessee soybean producers must be more efficient in 1988 to survive economically.

They must improve their profitability by reducing cost and improving yields.

Producers should select only those fields that can produce yields high enough to cover variable costs. Listed below are several short-run recommendations that will reduce variable cost.

Take a soil sample for each field to be planted and send it to the University of Tennessee Soil Test Laboratory for analysis. Unless soil phosphorus is extremely low, recommended amounts of phosphate can be reduced or eliminated without lowering yields.

If the soil pH is 5.6-6.1, use a molybdenum seed treatment at 0.2 ounces per bushel of seed as a substitute for lime. When soil pH level is 5.0-5.5, a molybdenum seed treatment may replace half of the lime recommended.

Apply potash according to soil test recommendations, but do not apply nitrogen to soybeans.

Identify weed problems for each field and select the most economical herbicide program for each field. For example, banding pre-emergence and post-emergence herbicides over the row or post-directing herbicides will reduce chemical costs.

Plant recommended varieties in each field according to its yield potential, disease problems and resistance to nematodes.

If the race or races of nematodes are not known, take a one-gallon soil sample and submit it to the University of Tennessee Diagnostic Laboratory in Nashville. Cyst nematodes can drastically reduce yields in fields planted with a susceptible soybean variety.

Once a variety has been selected, adjust the planter to use the recommended number of seeds per foot of row at the row spacing used. Many producers use too many seeds per foot of row, which results in lower yields and increased seed cost.

 Baptist Memorial
Hospital Lauderdale

Mammography A Life Saver



(2.54 cm)

(0.8 cm)

(0.1 cm)

Average size found by occasional self-examination

Average size found by frequent self-examination

Can be seen through mammography

The unfortunate truth is that almost one in ten women will eventually develop breast cancer. Early detection greatly increases the ability to successfully treat and cure a patient. Mammography is the best means of early detection.

This screen is for women with no lumps and no prior history of breast disease. If you have a lump or any history of breast disease, we suggest you consult your family physician and talk to him about a possible diagnostic mammogram which can also be performed at BMH-Lauderdale.

Screen Mammography \$55

For more information about mammography at Baptist Memorial Hospital-Lauderdale, please call 635-1331, Ext. 285.

Swift Boneless ARM ROAST lb. \$1.69	Swift Boneless ARM STEAK lb. \$1.79	Boneless STEW MEAT lb. \$1.79	Pork NECK BONES lb. 29¢	12 Oz. Pkg. Reelfoot BACON \$1.19	12 Oz. Pkg. Reelfoot FRANKS 99¢
Family Pack Extra Lean GROUND BEEF lb. \$1.29	Fresh GROUND CHUCK lb. \$1.39	16 Oz. Pkg. Oscar Mayer Bologna \$1.49	Whole FRESH CATFISH lb. \$1.99	12 Oz. Pkg. Reelfoot Bologna lb. \$1.19	16 Oz. Pkg. IGA Sausage 79¢
Family Pack Ground Beef 99¢ lb.	Fryer Leg Quarters 29¢ lb.	Tender Pork Steaks 99¢ lb.	Swift Boneless Chuck Roast \$1.39 lb.		
Sliced SLAB BACON 10 Lb. Pkg. \$8.90	Tender Chicken Breasts 10 Lb. Pkg. \$11.90	Frozen CATFISH STEAKS 10 Lb. Pkg. \$11.90	Swift Boneless Sirloin Tip STEAKS 10 Lb. Pkg. \$23.90	Flanders BEEF PATTIES 10 Lb. Pkg. \$7.99	End Cut PORK CHOPS 10 Lb. Pkg. \$11.90
Parkay Margarine 16 Oz. Ctn. 2/89¢	IGA Ice Cream 1/2 Gallon \$1.29	 <p>IGA'S RAIN CHECK POLICY If any of the advertised items are not available during the period covered by this IGA Advertiser, you may have a Rain Check to purchase the advertised product at a later time at the advertised price.</p>		Fabric Softener SNUGGLE 64 Oz. \$1.69	Tropicano Orange JUICE 64 Oz. \$1.99
IGA SUGAR 5 Lb. Bag \$1.39	IGA BLEACH Gallon 69¢			IGA Bath TISSUE 4 Rolls 69¢	Chicken Of The Sea TUNA 6 1/2 Oz. Can 69¢
2-Liter Products COCA-COLA 99¢	12 Oz. Can Products Coca-Cola 6 Cans \$1.69	Banquet TV Dinners 11 Oz. Pkg. 99¢	Folger's COFFEE 16 Oz. Cans \$2.59	Purina 100 CAT FOOD 6 Oz. Cans 4/\$1	Sunlight Dish Liquid 32 Oz. Bottle 99¢
99¢	Kraft BBQ Sauce 18 Oz. 99¢	Kraft Mayonnaise 32 Oz. \$1.89	Scott TOWELS 1 Roll 69¢	IGA TEA BAGS 100 Count \$1.29	Nature's Best Large EGGS 18 Count 89¢
	39¢	Oranges And Grapefruits 18 Lb. Bag \$4.99	Cucumbers 4/\$1	PEPPERS 4/\$1	Mustard And Turnip Greens 2 Bunches \$1.00
19¢	Avocados 8/\$1	White Or Red Grapes 89¢	Tomatoes Pound 49¢	Celery 2/89¢	YAMS 39¢
	BANANAS 39¢	Granny Smith Apples 5/\$1	49¢	16 Oz. Slaw Mix 69¢	Yellow Squash 59¢
			\$1.59	20 Lb. Bag—Red Or White Potatoes \$1.59	

461 01-89 NASH
State Library & Archives
Nashville TN 37219

456 Nash
Nashville Tennessee

20¢

PUBLISHED WEEKLY
HALLS, TENNESSEE
MARCH 10, 1988
VOLUME 92—NUMBER 10

CONFIDENTIAL CORNER
By Henry Murchison



Pay More, Get Less
The U.S. Postal Service announced last week that first class postage stamps will advance in price to 25¢ from the present 22¢. We have not seen a complete breakdown of the overall postage increases, but historically, newspaper and magazine postage costs have advanced at the same time but the powerful bulk mailers lobby has held down additional costs on so-called "junk" mail.
The increase comes after Congress refused to continue a 1.2 billion dollar subsidy. The USPS had already announced the cancelling of \$800,000,000 in new construction, cut-back of service hours at post offices and no Sunday mail pick-ups.
Since the new post office opened in Halls in January, we have heard some complaint about the new location but far more concerning the change from 8 a.m. window opening time to 8:30 and the two hours of service time on Saturdays.
Many business men had made a practice of picking up their mail as they went to work, but now a second trip is required, or they arrive at their business 30 minutes later, which many find inconvenient.
We realize that a 1.2 billion dollar cut is a serious blow, but we suspect that some of the changes are an effort to blackmail the Congress into renewing the subsidy.

Personal Thoughts
Halls' Lady Tigers, despite two heart breaking losses last week, should be walking around with their heads high in the air after an outstanding season. After several years of frustration, some winless, the Lady Tigers lost Thursday evening of last week by one point to Bradford in Region 7-A finals and then were defeated Saturday 42-40 by Jackson University School in sub-state play. The amazing feature of this team is that every starter is returning next year. Our hat is off to the Lady Tigers and Coach Bobby Cain.
While we are praising the Lady Tigers, we should recognize that the Tigers also had an outstanding season before losing to Dresden, second ranked in the state, by 3 points in the region semi-finals. Coach Winston Jarrett will also have the nucleus of a good team returning next year. So the basketball program looks good at Halls High School.
Halls residents were proud of Becca Stolarick, daughter of Dr. and Mrs. Bob Stolarick, as she sang in the Epilepsy Foundation selection Saturday from Halls High School. Becca is a crowd pleaser and has a fine voice. We will continue to hear from her.
We received a short note recently from an old Halls High classmate, Monte L. (Laverne) Jones, now of Perry, Okla., enclosing a check for renewal of his subscription to *The Halls Graphic*, which he says he passes on to a library for use by school children after he has read it. He writes that he will be 80 years old next July but still plays golf twice each week. He recalled some of the 1917 snowstorm and influenza epidemic which we recently wrote about. He sends greetings to his friends of Halls.

LIFE-LINE PROGRAM
Gates Extension Homemakers drew about 30 to Baptist Hospital Lauderdale Wednesday of last week to hear Peggy Holmes, co-ordinator of the Life-Line Program, demonstrate the emergency response system.

Halls High D.E. Stars



STATE WINNERS last weekend from Halls High School, going to the national Distributive Education Clubs of America conference in Salt Lake City, Utah, April 27th-May 1st, are, from right, above, Kim Hancock, fourth in an Entrepreneurship Written Event, Ashe Burnett, fifth in vehicles and petroleum, and John Eskridge, fifth in general marketing. Competency event winners (right) were, from right, Ronda Ross, second in Free Enterprise/Economics (written) and Tina Escue, third in Food Marketing (written). Stan Paige is their instructor.

911 Wins Easily; Bush, Gore Lead

HHS Five Edged In Region, Sub-State
Halls High School's girls' basketball team, edged by Bradford, 63-62, in overtime, for the Region 7-A crown, was nipped again Saturday, 42-40, by University School of Jackson (26-4) in sub-state play on the USJ court, to close a stellar season at 19-8.

Lauderdale County voters Tuesday approved a "911" emergency phone system, 2,463 to 103.
Prospective partners in the system also won big majorities:
Haywood County voted for it, 2,335 to 177.
Tipton County, with three small precincts unreported at press time, voted for it, 2,458 to 249.
As expected, a Tennessean, U.S. Sen. Albert Gore, Jr., led the county's Democratic primary with 1,764 votes to 737 for runner-up Jesse Jackson.
Trailing were Michael Dukakis, 61, Richard Gephardt, 50, Gary Hart 30, Paul Simon, 8, and Bruce Babbitt (who quit the race weeks ago), 6, with 12 votes for uncommitted delegates.
No surprise, either, in the county's Republican primary, with George Bush's 312 votes almost tripling 113 for Pat Robertson and tripling 103 for Bob Dole.
Jack Kemp trailed with 18 votes; four were cast for uncommitted delegates.

Funds Fight Drug Abuse

Covington's Tri-County Mental Health Services, which operates the Walker Counseling Center at 477 South Washington in Ripley, will use a \$10,580 grant from Gov. Ned McWhorter's Alliance For A Drug Free Tennessee to work with high school faculties in Lauderdale and Fayette Counties to identify youngsters with a special need for early intervention and offer group sessions for 10 or 12 weeks.
Information from Connie Ballard, 635-3968.
S.S. Taxes Shift
Beginning Jan. 1, 1988, a farmer must pay Social Security taxes on wages paid to a wife or children 18 years old or older.
A farmer must deduct 7.51% of their wages, plus pay the employer's share of another 7.51% total 15.02%.
This compares to 13.02% self-employment taxes farmer would owe on income if not paid out as wages.
Another change affects part-time help. Previously, a farmer was not required to pay S.S. on a worker paid less than \$150 in cash wages in a year or who worked fewer than 20 days in a year.
The new rule eliminates the 20-day exemption, and the \$150 per year exemption applies only if the farmer's total wages paid are less than \$2,500.

Cystic Fibrosis Drive Leaders

Linda Cooper, in Ripley, and Dale Milner, in Halls, will lead this spring's Cystic Fibrosis fund drives in their communities.

Achtung! It's Crab Grass Time Again

By Charles T. Peel
It's that time again, folks, when we have to give some thought to preventing that beastly weed, crabgrass, from invading our lawns again. If only this weed would last the entire year, not be so scarce, not produce those ugly crab-like seed heads and grow in a more upright manner, then maybe we could live with it.
This never-ending war between the good guys, which is the lawn; and the bad guys, otherwise known as the soldiers of crabgrass. Well, we can't fight "Father Nature," but we can properly guard the good guys to combat this problem and make 1988 a Crabgrass-Free Year!
First of all, long-term crabgrass control depends upon the use of the right grass in the right place, planted at the right time with adequate and timely fertilization, liming, mowing, watering and proper insect and disease control. Having a well-kept, healthy, vigorous lawn is the first line of defense against this ugly intruder. This is Plan A.
But like most wars, if Plan A fails, then we must be prepared to put Plan B into action. Plan B is where we keep our ground by protecting it with a pre-emergent crabgrass control.
Man your battle stations when the forsythia bushes are in full bloom. This is the cue that it's time to apply a crabgrass preventer and that we shouldn't wait much longer or we will miss our target. A second "round of fire" or application may be necessary eight to ten weeks after the first if Balan is used. Balan at the rate of 2 to 2.5 pounds per 1,000 square feet is recommended. Purchase tobacco Balan—it's cheaper.
You're probably wondering what you can do if you don't stop the enemy before it starts. Well, using pre-emergent crabgrass preventer is the very best way to prevent crabgrass from invading our territory; but, if we miss our target there is still hope of winning the battle. It is just going to take more time and ammunition by controlling it post-emergently.
(DSMA, MSMA) can control crabgrass after it has invaded our lawns. With DSMA or MSMA, a second application may be necessary five to seven days after the first treatment. Temporary discoloration with any of these materials may

Prune Ornamentals

Spring horticultural tasks such as pruning, spraying, and fertilization were on homeowners' minds as temperatures reached 80 degrees and the sun shown brightly.
Prune bush roses around the middle of March, just before growth starts. First remove dead wood carefully cutting an inch or so below the dark colored area. If no live buds are left, remove the entire branch or cane. Next, cut all weak growth and any canes or branches growing toward the bush's center. If two branches cross, remove the weaker. Finally, shape the plant by cutting the strong canes to a uniform height. Strong plants can be pruned to a height of 24 inches. Some varieties may have severe dieback. In this case cut the dead wood back to the white pith, saving all the live wood possible.
Shrub roses should be pruned after blooming. These hardy plants need pruning only to thin out and remove old canes. Climbing rose are pruned after flowering. This stimulates cane growth for next year. Tree roses require some pruning in the spring and during the growing season to keep the top from becoming too large for the stem. Cane on all classes of roses need to be protected from borers by painting the ends with black tree paint.
Roses have a vigorous "appetite and a capacity to utilize comparatively large quantities of nutrients. One general recommendation is starting 6 inches from trunk of each rose bush and extending at least 18 inches from trunk, apply 1/4 cup of 13-13-13 fertilizer March 15 and every month through August. For rose growers serious about growing, you may have a copy of our complete rose growing guide by visiting the Extension Office.
Pruning broadleaf evergreens is needed only when improving shape, to prevent crowding and to reduce actual size. Make run-

PET Program Aids Parents

Five weekly sessions of Parents as Effective Teachers begin at 7 p.m. March 14th in Halls Elementary School.
Career Ladder teachers will train parents in the Bowdoin method of using household items to teach skills needed for initial success in school.
Parents may pre-register by contacting their local school or the Board of Education.
Information from Harriet Shelby, 635-2941.

Poplar Grove

By Mrs. Cleo Knox
Mr. and Mrs. Gene Davis, of Memphis, were dinner guests Monday of last week of Mrs. Lois Brandon.
Mr. and Mrs. Hollis Knox, of Dyersburg, visited Mrs. Grace Knox Tuesday afternoon of last week.
Mrs. Lenard Alton visited her father, Edd Summerlin, in Frog Jump Thursday of last week.
Mrs. Lannie Hawkins and Mrs. Carmen Norman, of Halls, and Mrs. Lois Brandon attended a senior citizens meeting in Covington Wednesday of last week.
Mrs. Louise Thurmond and Mrs. Lorene Thurmond, of Halls, and Mrs. Lois Brandon attended the wedding of Pauline Dotson and J. R. Grimes Sunday afternoon in Holly Grove Cumberland Presbyterian Church in Covington.
Mrs. Louise Moore spent Friday night with Mr. and Mrs. Greg Moore in Dyersburg.
Mr. and Mrs. Gaylon Knox and granddaughter, Britney, of Memphis, visited Mrs. Cleo Knox Sunday.
Mr. and Mrs. Bob Graham, of Memphis, Mr. and Mrs. James Knox and Mrs. Rodney Davis, of Millington, were Sunday guests of Mr. and Mrs. Lenard Alton.
Mrs. Jerre Stallings visited Mr. and Mrs. Chris Stallings in Maury City Sunday.

Fire Victims Showered



MARIE (MRS. EDD) SUMROW, third from left, and her husband, whose home at Poplar Grove burned Jan. 6th, were showered Tuesday of last week by women of Halls' First Christian Church and other friends.

Cake and punch were served to 75. Among those assisting were, from left, Beth Hurt, Mary Meeks, Millie Johns, Mary Jo Stanley, Wanda Brewer; rear, Susan Phillips and Pat-ty Wright.

dinner guests of the Finis Garretts. Mrs. Johnny Emerson, of Ripley, visited Sunday afternoon.

Mrs. Ronnie Carmack visited Mrs. Erma Rose in Hillhaven Convalescent Center in Ripley Sunday afternoon.

Kathy Emerson, of the University of Tennessee in Martin, spent the weekend with her parents, the Floyd Emersons, in Jackson Saturday night.

Mrs. Winston Carmack spent Wednesday night of last week with her daughter, Mrs. Jimmy Howard, and Mr. Howard in Memphis.

Mr. and Mrs. Floyd Emerson and Mrs. Jimmy Emerson, who were in basketball games in Jackson Saturday night.

President Ronald Reagan's last movie was "The Killers" in 1964.

High Pockets Restaurant And Game Room

836-5440

—Friday Night Specials—

- All You Can Eat—CATFISH \$4.50
- All You Can Eat—SHRIMP OR FROG LEGS \$7.95
- 12 Oz. HAMBURGER STEAK \$4.00

- ICE CREAM CONES, 50¢
- SUNDAES \$1.10 (Nuts 20¢ Extra)
- SHAKES \$1
- CATFISH EVERY DAY
- Home-Made Soup And Chili
- Carry-Out Orders Every Day

Fisher And Son Supermarket

West Main Street Halls Phone 836-7680

Prices Good Also At

Fisher's Unionville Supply Co.
Route 1 Halls 285-2509

Prices Good March 10-12, 1988 — We Reserve The Right To Limit Quantities

Pork RIBS 99¢ lb.	Leg Quarters 29¢ lb.	U.S.D.A. Choice Round Steak \$1.69	U.S.D.A. Choice T-Bone \$2.89
-----------------------------	--------------------------------	--	---

U.S.D.A. Choice Steak SIRLOIN lb. \$2.19	6-Oz. Kraft Mustard 3/\$1 Hunt's 27-Oz. Spaghetti Sauce \$1.19 Kraft Hot Or Mild Barbecue Sauce 18 oz. 99¢ Chicken Of The Sea Light Chunk Tuna 6 1/2 oz. 79¢ Self-Rising Martha White Flour 5 lbs. \$1.19 Self-Rising Martha White Meal 5 lbs. \$1.19 32 Oz. E-Z-Off Glass Cleaner \$1.19 Hyde Park Peanut Butter 18 oz. \$1.39 Valu-Check Tomato Juice 46 oz. 89¢ 8-Oz. Carina Tomato Sauce 4/\$1 16-Oz. Stokley Corn 2/79¢ Bush—16 Oz. Great Northern Beans 3/\$1
Pork Chops lb. \$1.09	2-Liter Products Coca-Cola 99¢
Picnic Hams lb. 79¢	
Minute Steak lb. \$2.19	
Sliced Slab Bacon lb. 99¢	
10 Lbs. Elm Hill Chitterlings \$4.59	

Help Wanted

Cashiers And Cooks
Halls Rainbow Food Store Only

Apply In Person At
Rainbow Food Store Office, Alamo

Spring 'Tanning' Special!
500 Minutes, \$35
Beginning March 14th

ALICE'S
325 East Tigrett, Halls
836-9909

Nankipoo Locals

By Mrs. Fleetwood Cates Jackie Belton, of Memphis, spent the weekend with his father, Monroe Belton, and attended services in Enon Baptist Church Sunday.

Mrs. Althea Mae Blount, Mrs. Nina Keith and their brother, Evans Clay, all of Memphis, visited Mrs. Virginia Olds Sunday before last.

Mrs. Raymond Belton is home after spending more than a week in Methodist Hospital in Memphis. Mr. Belton was with her, Elizabeth Collins spent Wednesday of last week in Dyersburg.

Mrs. Emma Sue Hinton returned home last week after spending most of the winter with her children in Canoga Park and Torrance, Calif.

Mr. and Mrs. C. L. Bray accompanied Mrs. Lena Cross of Milan, to Jackson week before last where Mrs. Cross had eye surgery. The Brays took care of her while she was convalescing, returning home later in the week.

Helping Mrs. Vera Eacue celebrate her 84th birthday in the home of Mr. and Mrs. Danny Williams at Woodville were her children, Bill, George and Ray Ables, of Ripley, Sue Ables, of Georgian Hills, Memphis, and Elizabeth Clement, with their families. Others present were Mr. and Mrs. Ed Beavers and Mr. and Mrs. Robert Davis, of Kennett, Mo., and Mrs. Annie Northcott, of Ripley.

Mrs. Reynolds

Mrs. Dona Love Reynolds, 87, of Halls, died Sunday in Methodist Hospital North in Memphis, after long illness.

Services were at 3 p.m. Tuesday in West Side Baptist Church, with burial in Palestine Cemetery, Halls Funeral Home in charge.

She was the widow of Pete Reynolds.

She leaves two sons, Wymond Reynolds, of Memphis, and Larry Reynolds, of Halls; four daughters, Mrs. Ollie Rhodes and Mrs. Sue Van Canney, of Memphis; Mrs. Dorothy Gillon, of Covington, and Mrs. Nadine Kilpatrick, of Halls; two half sisters, Mrs. Leon Osteen and Mrs. Ethel Daniel, of Brownsville; 21 grandchildren; 36 great-grandchildren; and three great-great-grandchildren.

Mrs. Palmer

Mrs. Donna Renee Liggeons Palmer, 29, of Indianapolis, Ind., formerly of Halls, died Thursday of last week in Indianapolis of an apparent heart attack.

Services were at 1 p.m. Tuesday in Matthew Zion Baptist Church, with burial in Mt. Zion Cemetery, Thompson's Mortuary in charge.

She leaves her husband, Warren 'Sonny' Palmer, a stepdaughter, Miss Annette Palmer, of Indianapolis; her father, James Liggeons, of Chicago, Ill.; a brother, Trent Warren, of San Diego, Calif.; a sister, Mrs. Diane Steele, of Chicago, Ill.; and her grandfathers, Livingston Liggeons and L. J. Mitchell, of Halls.

Help Wanted

Cashiers And Cooks
Halls Rainbow Food Store Only

Apply In Person At
Rainbow Food Store Office, Alamo

Spring 'Tanning' Special!
500 Minutes, \$35
Beginning March 14th

ALICE'S
325 East Tigrett, Halls
836-9909

Concord Locals

By Mrs. Louise Fennel Mrs. Willie Burke visited Ted Gaines in St. Joseph Hospital in Memphis Sunday afternoon.

Mr. and Mrs. Bill Rice, of Dyersburg, were supper guests of Mr. and Mrs. R. H. Williams Tuesday of last week.

Mr. and Mrs. Jimmy L. Smith spent the weekend in Chattanooga and attended a bowling tournament where Mr. Smith participated.

Mr. and Mrs. James Ingram, of Fowlkes, were Saturday

THE HALLS GRAPHIC

U.S.P.S. No. 239-280 - Second Class Postage Paid At Halls, Tennessee 38040
P.O. Box 187 - Halls, Tenn. 38040
HENRY MURCHISON, Editor Emeritus

CLASSIFIEDS

FOR SALE - Extra clean used appliances, refrigerators, freezers, washers, dryers, ranges. All used products have warranty. Sales and service on Maytag, Frigidaire, Frigidaire, Amana, RCA, Zenith, Jenn-Air, KitchenAid, Hansford Appliances, 639-7671, Halls. 5-11

FOR SALE - 3-bedroom home in Gates. FHA financing available. 836-9778. 18-11.

FOR SALE - B western movies, video tape, VHS or Beta. Call 836-9487 after 5 p.m. 28-8t.

FOR SALE - Black and white formal, can be worn as a tea length, size 3, \$50. 836-9065. 10-11.

HELP WANTED - Easy work! Excellent pay! Assemble products at home. Call for information. 504-641-8003 Ext. A-7596. 10-11P.

WANTED TO BUY - Lauderdale County From Earliest Times, 1967 Edition. Call Lynne Harris, 836-9767. 10-11.

NOTICE - Will do alterations in my home. 836-5727. 10-21P.

TRAIN TO BE A PROFESSIONAL SECRETARY
• SEC./RECEPTIONIST
• EXECUTIVE SECRETARY
Start locally. Full time/part time. Learn word processing and related secretarial skills. Home Study and Resident Training. Job assistance. 1-7-78.

FINANCIAL AID AVAILABLE
• JOB PLACEMENT ASSISTANCE
1-800-327-7728
THE HART SCHOOL
(Accredited member N.H.S.C.)

Train to be a TRAVEL AGENT TOUR GUIDE AIRLINE RESERVATIONIST

Start locally, full time part time. Train on live airline computers. Home study and resident training. Financial aid available. Job placement assistance. National Headquarters Ft. Ft. A.C.T. TRAVEL SCHOOL
1-800-327-7728
Accredited member N.H.S.C.

FOR SALE - Go-cart, ready to go. 3 horse power re-built motor. 836-9610. 10-11P.

FOR SALE - New 3-bedroom brick house, priced in the 30's. Call Neil or Charles Dyer, 836-7611 or 285-6890. 10-11.

NOTICE - The Lauderdale County Board of Education will hold its regular monthly meeting at 5:30 p.m. on Thursday, March 10, 1988, at the Board of Education Building in Ripley. 10-11.

CARD OF THANKS

I want to thank my many many friends for sending all of the beautiful cards, coming and visiting me while in the hospital, for the calls, and words of encouragement. I appreciate all the christian people that prayed for me. Thank you so very much.

Nolan Criner
Adv.

Public Notice

Regulations for bicycle and skateboard riding are available at the mayor's office. All interested persons should inquire about these regulations.

Town Of Halls

Help Wanted Cashiers & Cooks All Shifts

Applications may be picked up at Rainbow Food Stores in Ripley and Halls.

REAL ESTATE

We have homes and land for sale in Ripley and Lauderdale County, but our prime objective is to help a worthy couple get a roof over their heads so they can pay for it—remember the sweetest sleep is when you hear the rain hitting your own roof!



3-bedroom, 1-bath frame on 1/2 acre lot located at 201 Cleveland St. in Ripley, extra large building lot, priced \$25,000.
58 acres of land located at Nankipoo, has two large ponds, well fenced, blacktop frontage on both sides of farm, good buy.
121 acres, 5 1/2 miles west of Ripley on Jeff Webb Road.

William F. Walker
Office Ripley, Tenn. Home
635-9161 38063 635-2054
—Affiliated Brokers—
Mrs. J. P. Elder, Office 635-9161, Residence 635-1797
Bobby Critchfield, 1-357-2960
Ineita Walker, Office 635-9161, Residence 635-3091
Mrs. Jane T. Bates, 635-4552

Big Truck Alignment & Wheel Balancing

Custom Exhaust Work
Tail Pipes, Mufflers, Duals

Road & Field Service
For Cars, Trucks, And Tractors

Wheel Balancing
Bada Spin-On-Car Computer

Alignments
Passenger, Including Strut Bending & Replacement Truck, Including I-Beams

RADIATOR SHOP

1-Day Service On
Re-Coring, Repairs, Rodding
Heater Cores, And New Radiators

New And Used Radiators In Stock

Cook's Tire & Service Center

Incorporated
836-7709 231 South Church Street Halls

The Wright Realty Co.

103 South Church Street Halls, 836-7466
Harry Wright Jr., Broker
Home Phone: 836-9214
Harry Wright, Jr., 836-9214, Diane & Floyd Wright, 836-9214, Wanda G. Brewer, 836-9217, Robert Phillips, 836-9217

- BRAND NEW 3-BEDROOM, 2 bath home with central heat and air, fireplace, enclosed double carport on 1 1/2 acres.
- BRICK HOME ON Jaynes Drive, corner lot, central heat and air, fenced back yard, 40's.
- 2400 SQUARE FEET, 4-bedroom, 3-bath, brick on large lot, 1/4 mile from elementary school, central heat and air and completely renovated inside and out. Must see to appreciate.
- MOBILE HOME ON large lot at Poplar Grove.
- FRAME HOUSE AND mobile home out back. Priced to sell in Gates.
- TWO BEDROOM NEWLY renovated frame house on large corner lot near Nankipoo. Excellent first home.
- 2-BEDROOM FRAME HOUSE on Locust St. Ideal first home.
- INVESTMENT HOUSE on Main St., near park. Below 20.
- LARGE OLDER COUNTRY home on Hwy. 88 east of Gates. Well maintained and beautiful setting, 30's.
- THREE BEDROOM FRAME on Meyers. Ideal first home. Will qualify for any type loan.
- 25 ACRES at Concord.
- THREE BEDROOM ALUMINUM sided house on three acres. Great fixer upper, 20's.
- TWO BEDROOM BRICK on old Highway 51 N. of Halls. Ideal for couple. Under 20.
- BEAUTIFUL NEW LARGE home on 19 acres at Unionville.
- SERVICE STATION, convenience store combination with possible owner financing.
- 3-BEDROOM, 2-BATH custom build country home at Unionville, swimming pool, satellite, central heat and air, on five acres, 80's.
- 3-BEDROOM, BRICK on 88 west near Bethesda Church, 40's.
- ACRES WITH BRICK home in country. Near churches in excellent community. Four miles from Halls.
- LARGE NEW COUNTRY home, 3-bedroom, 2-baths, basement. Too many extras to list, 50's. Price reduced. Call today.
- 3-BEDROOM BRICK on Cheesier Street.
- VERY NICE 3-BEDROOM house on Elm Street. Garage with work shop in back.
- VINYL SIDING AND BRICK home in Gates. Nicest house on street. Owner says sell.

JONES WAREHOUSE FOOD MARKET

Phone 836-5198

Old Hwy. 51 South, Halls
Open Mon.—Sat., 6 A.M. To 9 P.M.

Prices Good March 9-15, 1988

We Accept U.S. Government Food Stamps & WIC Vouchers
We Reserve The Right To Limit Quantities & Correct Pricing Errors

With Each \$20.00 Purchase, Excluding Tobacco & Milk Products, Your Choice

Pure Sweet—4.4 Lbs. SUGAR 89¢	Pantry Pride ROLLS 9¢	100 Count Facial Kleenex Boutique TISSUE 39¢	Large Grade A—Dozen EGGS 9¢	6 1/2 Oz. Chicken of the Sea TUNA 39¢
---	---	---	---	--

MEAT DEPARTMENT

Family Pack Pork Chops \$1.39 lb.	Family Pack Swift Proten Minute Steak \$2.29 lb.	Sliced Slab Zelgler BACON \$1.09 lb.	Old Folks Sausage \$1.49 lb.	Armour Chicken Fielgler STEAK \$1.09 lb.
--	--	--	---	--

Look For This Label When You Buy Swift ProTen Beef:



Lb. Pkg. Reelfoot Red Label BOLOGNA \$1.19	12 Oz. Pkg. Reelfoot FRANKS \$1.19	Center Cut Pork Chops \$1.79 lb.	Breakfast Cut Pork Chops \$1.89 lb.	Country Style RIBS \$1.49 lb.
---	---	---	--	--

—Produce Department—		—Frozen Food—		—Dairy—	
U.S. No. 1—10 Lb. Bag Red Potatoes 99¢	Bananas 3 lbs. \$1	McKenzie—8 Ears Corn on Cob 99¢	Ora Ida Crinkle Cut Potatoes 32 oz. \$1.29	Kraft-Orange Danish Rolls 11 oz. \$1.09	Tropicana—64 Oz. Can Orange Juice \$1.59
Fresh Green Cabbage ... lb. 19¢	Red Or Golden Delicious Apples lb. 49¢	Jeno's Pizza 10 oz. 99¢		Flavorite—Singles Biscuits 7 1/2 oz. 4/59¢	Flavorite—Singles Cheese 12 oz. \$1.19
				Parkey—2 Lb. Bowl Soft Spread 99¢	

147 Oz. Family Size Detergent TIDE \$5.99	100 Count Lipton Tea Bags \$2.49	Gallon Bleach PUREX 79¢	4 Roll Pkg. Angel Soft TISSUE 99¢	Quart Kraft Mayonnaise \$1.69
--	---	--	--	--

48 Oz. Bama Grape JELLY \$1.69	6 Oz. Bull Brand Hot Sauce 3/\$1	25 Oz. Kraft MUSTARD 69¢	15 Oz. Flavorite Tomato Sauce 3/\$1	9 3/4 Oz. Toastette Toaster PASTRIES 89¢	12 Oz. Crispy Critters CEREAL \$1.59
---	---	---	--	---	---

16 Oz. Ronco Spaghetti 69¢	7 1/4 Oz. Kraft Macaroni & Cheese DINNERS 2/\$1	48 Oz. Flavorite Vegetable Oil \$1.69	Single Roll Delta Paper TOWELS 2/\$1	10 1/2 Oz. Flavorite Microwave POPCORN \$1.19	3 Oz. Armour Potted Meat 4/\$1
---	---	--	---	---	---

15 Oz. Showboat Pork 'N Beans 3/\$1	18 Oz. Kraft Barbecue SAUCE 99¢	12 Oz. Instant Maxwell House COFFEE \$5.29	17 Oz. Trellis Sweet Peas 3/\$1	15 Oz. Bush Cut Green Beans 3/\$1
--	--	---	--	--

Nuptials Near Plans Revealed



AMANDA JUNE HARRIS, daughter of Mr. and Mrs. Leroy Harris, of Gates, will marry Jackie L. Jacobs, Jr., son of Betty and Jackie Jacobs, of Memphis, at 7 p.m. March 25th in Gates United Methodist Church, all friends invited.

Miss Harris is the granddaughter of Mr. and Mrs. Vester Shepard, of Gates, and of the late Mr. and Mrs. Bill Harris, of Curve. A senior in Halls High School, she is editor of its newspaper, a member of the Close-Up, Science, and Distributive Education Clubs, and an honoree in *Who's Who Among American High School Students*.

Mr. Jacobs is the grandson of Mrs. Marshall Jacobs, of Halls, and the late Mr. Jacobs and of the late Mr. and Mrs. John Rogers, of Wabash, Ind., and great-grandson of Joe H. Rose, of Ripley. A 1984 graduate of Halls High School, he is with the Navy, stationed in Orlando, Fla.

The couple will reside in Schenectady, N.Y., where the groom will complete his training and the bride plans to pursue a career in law.



SANDRA LEE BLACKBURN, daughter of Mrs. Lee Roy Blackburn, of Newbern, and the late Mr. Blackburn, will marry Thomas Reagin Cross, Jr., son of Mr. and Mrs. Thomas R. Cross, of Dyersburg, at 4 p.m. April 16th in Mt. Tirzah Baptist Church in Tatumville, all friends invited.

Miss Blackburn is the granddaughter of late Mr. and Mrs. Will Blackburn, of Alabama; and of Mr. and Mrs. Roscoe White, of Dyersburg. A 1984 graduate of Gibson County High School, she attended Dyersburg State College and was graduated from the State Area Vocational Technical School. She is employed by the State of Tennessee Department of Human Services in Ripley.

Mr. Cross is the grandson of Mrs. Ernest C. Cross, of Dyersburg, and the late Rev. Cross and of Mr. and Mrs. Walter R. Yarbro, of Dyersburg. A 1981 graduate of Dyersburg High School, he attended the University of Tennessee in Knoxville and Dyersburg State College and was graduated from the State Area Vocational Technical School. He is employed by Custom Fire Systems, Inc., in Dyersburg.



Some people once believed crocodiles could catch their victims by the shadow.

The world's longest railway tunnel is the Dai-Shimzu in Japan. It's over 13 miles long.

AUCTION SALE

10 A.M. Saturday, March 12th
Rain Or Shine

610 East Main Street, Halls
Furniture & Miscellaneous Items
Property Of Mrs. Louise Fitzhugh

who is in poor health and is unable to keep house. I have been commissioned to sell entire personal property at public auction.

- 4-Pc. Bedroom Suite, Like New
- Lamps — Brass
- 25" Quasar TV, Remote Control (6 Mos. Old)
- Microwave Oven
- Dining Table & 6 Chairs, Maple
- Frigidaire Refrigerator Freezer
- 2-Pc. Living Room Suite
- Bentwood Rocker
- Whirlpool Automatic Washer
- Telephone Table
- China Cabinet
- Several Chairs
- Desk
- Hoover Vacuum Cleaner
- 2 Matching Chairs
- Pictures
- Pots — Pans — Dishes
- Whirlpool Electric Stove
- 4-Pc. Bedroom Suite, Pecan Finish
- Picture Mirror, 2'x4 1/2"
- Vases
- Swing Set With Stand
- Lawn Furniture
- Several Odd Tables
- Microwave Cart
- What-Nots

For information, contact Harold Fitzhugh, Woodville Community, 635-4065, or

ESKRIDGE AUCTION SALES
836-5229 License No. 914 Halls, TN
Not Responsible In Case Of Accidents
Get Cash In A Day — Sell The Eskridge Way

BIRTHS
To Mr. and Mrs. Steven M. Jones, of Ripley, a 6 lb., 7 oz. son, Michael Alan, at 1:47 a.m. Feb. 19th in the Med in Memphis.

Grandparents are Mr. and Mrs. Thomas (Pete) Jones, of Central, and Mr. and Mrs. Leslie McCorkle, of San Antonio, Tex. Great-grandmother is Minnie McCorkle, of Joplin, Mo.

Opening Thursday, March 10th

Crafters Corner

Arts And Crafts Supply Store
620 East Main Street, Halls

Open 9 A.M.-6 P.M. Monday-Saturday
Closed Wednesdays

Exxon lubricants. A full crop of farm equipment protection.

Look to Exxon for high-quality equipment protection from planting through harvest. TORQUE FLUID that meets manufacturers' requirements for tractors needing a single oil in the transmission, differential and final-drive gears. DIESEL ENGINE OILS that exceed engine builders' performance standards. And a complete line of proven, high-quality GEAR OILS and GREASES. For your full crop of protection, call:



March Oil Special!
Buy Now And Save!

XD-3, 30 Weight
\$18.42/24 Quarts
\$12.52/4 1-Gal. Jugs

Best-Wade Petroleum, Inc.
Highway 51 By-Pass, Ripley
835-9961



Whirlpool HOME APPLIANCES Making your world a little easier.

OPERATION: CLEAN SWEEP

Everyone cleans up! It's a FREE Whirlpool Vacuum Cleaner Laundry Incentive Program.



Here's How It Works:

Customers who purchase the Whirlpool 9800XS Laundry pair, or the LA8800XS and LE/G7800XS as a pair at dealer's regular price, receive a FREE Whirlpool vacuum cleaner, \$189.95 value.

Dealers issue a customer redemption certificate provided by Whirlpool, at the time of purchase. The customer mails the certificate to Whirlpool for their free vacuum cleaner.

Easy Financing!
Bank Terms

Offer Good
March 1-31, 1988

Customers select from two Whirlpool Vacuum Cleaner Models.

Whirlpool Upright Model FV2100XR
• 5.4-amp, high-performance motor • Full 14-in. triple edge cleaning • One brush and one beater bar • Triple filter system • Four-position pile height adjustment • Wrap-around bumper • Quick-connect power port for optional above-the-floor attachments • Bag cover holds 16-quart dust bag • 24-ft. quick-release power cord • Sleek, low profile design

Whirlpool Canister Model FC5000XR
• Two-speed, high-performance 765 watt motor • Triple filter system • 20-ft. power cord with foot pedal cord reel • Canister holds eight-quart dust bag with snap-in bag holder • Full circle cleaning • Four Redi-Store Attach-Mates™ included • Full wrap-around bumper • 1 1/2" diameter, 95" long, reinforced hose • Concealed attachments storage compartment

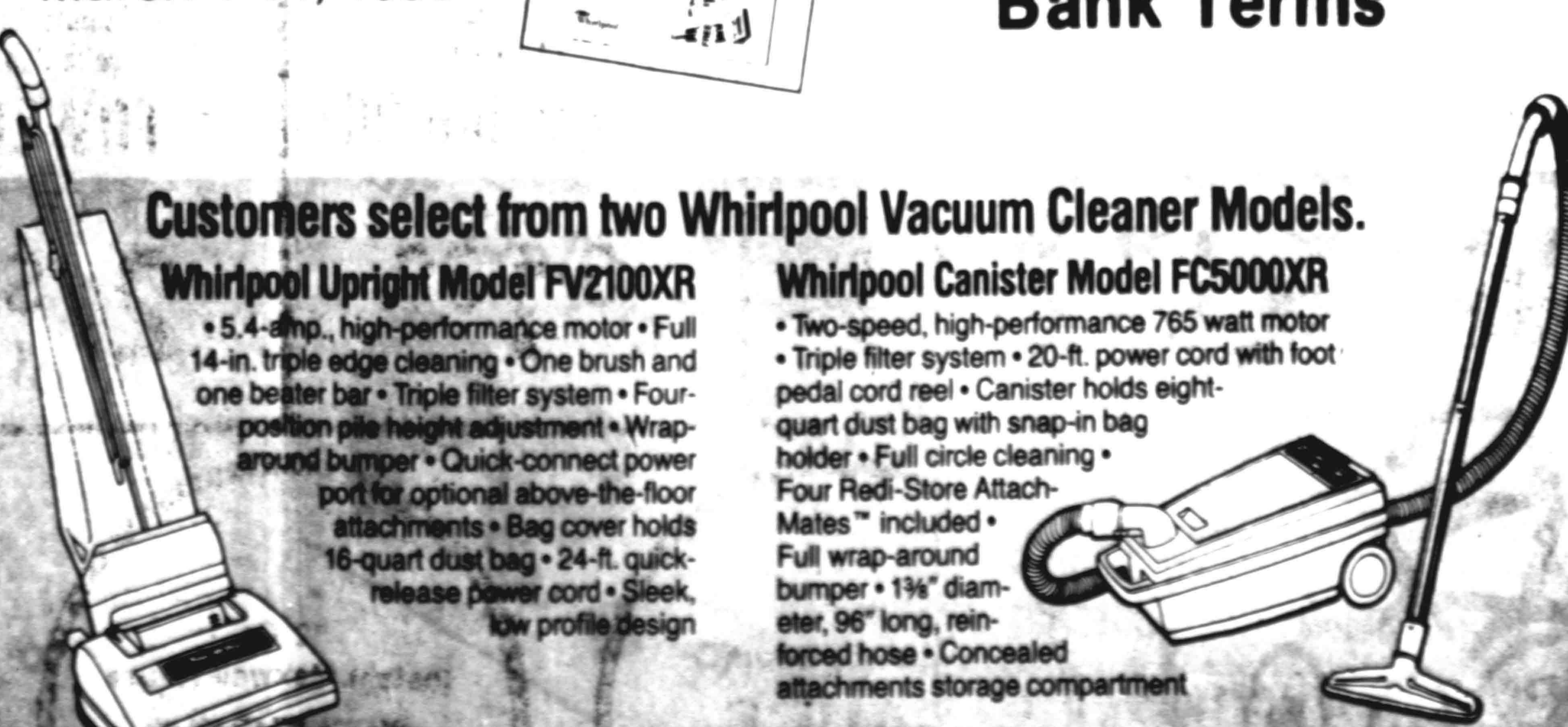

BAKER OIL CO.
836-7545
Gates, TN

Starkist Chunk Tuna 6.5 Oz. Oil or Water 29¢ with 6 Penny Pinchers	Premium Saltines 16 Oz. Nabisco 29¢ with 6 Penny Pinchers	Armour Chili 15.5 Oz. With Beans 29¢ with 5 Penny Pinchers	Allen Baked Beans 16 Oz. Can 9¢ with 4 Penny Pinchers	Coke Products 6 Pack, 12 Oz. Cans 99¢ with 6 Penny Pinchers	Soft N Pretty 4 Roll Bath Tissue 49¢ with 6 Penny Pinchers
---	--	---	--	--	---

Wesson Oil
48 Oz. Bottle
1.88



Gold Kist Whole Fryers
Grade A
45¢
lb.

Laundry Detergent
Wave
48 Oz.
1.99

Grocery

Peanut Butter Peter Pan-18 Oz. 1.69	2-Liter Pepsi-Cola 67.6 Oz. Btl. 1.09
Hunt's Tomatoes 14.5 Oz. Can Whole Peeled 2/\$1	Vienna Sausage Armour 2/.70
Dishwashing Liquid Joy 22 oz. 1.08	Larsen Veg-All 15 Oz. 2/.99
Tartar Sauce 9 Oz. Kraft .99	A-1 Steak Sauce 10 Oz. Bottle 2.49
Poultry Sauce 10 Oz. Bottle 2.49	Mushrooms 4.5 Oz. Green Giant Whole or Slices 1.09
Hunt's 8-Oz. Tomato Sauce 4/\$1	

The Butcher Block

Rump Roast First Prize USDA Choice Bnls. 1.99 lb.	Top Sirloin Steak First Prize USDA Choice 2.69 lb.	Pork Roast First Prize Fresh Picnic Style .89 lb.
Sliced Bacon John Morrell 1.49 lb.	Pork Sausage Tennessee Pride Hot or Mild 1.89 lb.	Meat Franks 12 Oz. Pkg. Piggly Wiggly .99

Grocery

Pancake Syrup Mrs. Butterworth's 24 Oz. Reg. or Light 1.99	Pet Evaporated Milk 12 Oz. Can 2/\$1
Maxwell House Coffee—Pound 2.69	Glad Large Kitchen Bags 15 Count Box .89

Piggly Wiggly Savings!

Fryer Wings lb. .79	Spiced Luncheon 12 Oz. Swifts 1.09
Eye of Round Roast lb. 2.89	Turkey Franks King Cotton .69
Bottom Round Roast lb. 1.99	Big 8 Franks lb. 1.79
Corned Beef Brisket lb. 1.99	Smoked Sausage lb. 1.59
Sausage & Biscuit 12 Oz. John Morrell Mt. Th or Garlic 1.39	Pork Sausage 12 Oz. Breast Patties, Drums, Nuggets 1.49
Sliced Bologna Mr. Turkey Sliced 1.29	McCarty Chicken 2 Lb. Armour Chicken Fried 2.69
Turkey Bologna lb. 1.59	Beef Patties Wings, Necks or Drumsticks 2.99
Sliced Chicken 6 Oz. Mr. Turkey Sliced Breast or 1.59	Turkey Parts lb. .49

Dairy

Cheez Twin Singles 12 Oz. Borden's .79	Margarine Quarters 1 Lb. Imperial or Shedd's 2/\$1
Sour Cream 8 Oz. Light or Heavy 2/.89	Yogurt 1 Lb. Package 1.09
Promise Quarters 7 Oz. Pillsbury .79	Soft Breadsticks 9 Oz. Kraft 100% Natural Honey or Med. 1.39
Cheddar Cheese 12 Oz. Soft Philadelphia 1.69	Cream Cheese

Garden Patch

Red Seedless Grapes Imported .89 lb.	Tomatoes 4 Pack .59 ea.
Fresh Bell Peppers 3/\$1	Ripe Bananas 3 lbs. \$1
Crunchy Cucumbers 3/\$1	
Peaches or Nectarines Imported .99 lb.	Red or Black Plums .99 lb.

Frozen Foods

Microwave Pizzas 8-9 Oz. Tony's 1.29	Pet Cobblers 26 Oz. All Flavors 1.99
Steak Cut Potatoes 32 Oz. Big Daddy .89	Birdseye Vegetables 9 to 10 Oz. With Cheese Sauce 6 Var. 1.09
Mexican Dinners 11 to 13 Oz. Patio 1.39	Fried Chicken 2 Lb. Banquet 3.49
Van De Kamps 13.5 Oz. Crispy Fish Sticks, 12 Oz. Fish Fillet 2.59	Honey Buns 9 Oz. Morton .99

Hungry Jack Biscuits
10 Count **2/\$1**



Prices good thru March 15th, 1988. Limit Rights Reserved

piggly wiggly

Mrs. Myra Erwin
Mrs. Myra Erwin, 86, of Halls, died Friday in Haywood Park Hospital in Brownsville, after brief illness.
Services were at 2 p.m. Sunday in Halls Funeral Home, with burial in Halls Cemetery.
She was a member of First Baptist Church.
She was the widow of Brown Erwin.
She leaves four daughters, Mrs. Frances Paige, of Halls, Mrs. Carlene Adams, of Forest Park, Ga., Mrs. Juanita Beard, of Athens, Ala., and Mrs. Faye Harvey, of Nashville; a brother, Raymond Ferguson, of Gates; two sisters, Mrs. Mary Kathryn Morgan and Mrs. Duetta Childress, of Memphis; nine grandchildren; seven great-grandchildren; and six step-great-grandchildren.

Mrs. Edna Reece
Mrs. Edna May Reece, 76, of Halls, died Wednesday of last week in Jackson-Madison County Hospital, after brief illness.
Services were at 2 p.m. Friday in Halls Funeral Home, with burial in Archer's Chapel Cemetery.
She was a member of Archer's Chapel United Methodist Church.
She was the widow of Jack Reece.
She leaves four sons, Wymon, of Maury City, Wayne, of Chicago, Ill., Billy Joe, of Memphis, and Gwyn, of Bells; four daughters, Mrs. Virginia Smith and Mrs. Louise Mathes, of Smyrna, Mrs. Bala Lewis, of Bethalto, Ill., and Mrs. Oline White, of Bolingbrook, Ill.; two brothers, Bill Burns, of Maury City, and Ernest Burks, of McKenzie; a sister, Mrs. Maggie Albert, of Maury City; 29 grandchildren; and 24 great-grandchildren.

Bee Bevis
Bee Bevis, 83, of Newbern, father of M. C. Bevis, of Ripley, died Tuesday of last week in Dyersburg Methodist Hospital.
Services were at 3 p.m. Thursday of last week in Johnson Funeral Home, with burial in Dyer County Memorial Gardens.
He was a retired farmer and a member of Raboth United Methodist Church.
He also leaves his wife, Mrs.

Opheia Bevis, three other sons, Gentry, Don, Bevis and Edward Bevis, of Newbern, and Jimmy Bevis, of Jackson; four daughters, Mrs. Ida Mae Simpson and Mrs. JoAnn Qualls, of Newbern, Mrs. Frances Haraway, of Memphis, and Mrs. Bettie Logan, of Rosendo Beach, Calif.; a sister, Mrs. Edith Ramsey, of Dyer; two half-brothers, Jake Bevis, of Yorkville, and Tom Bevis, of Union City; a half-sister, Mrs. Laura Jean Hopkins, of Dyersburg; 21 grandchildren; and 19 great-grandchildren.

Joe White
Joe Terrell White, 83, of Gates, retired farmer, died Thursday of last week in Jackson-Madison County Hospital.
Services were at 2 p.m. Sunday in Ripley Funeral Home, with burial in Trinity Cemetery near Nut Bush.
He leaves his wife, Edna White; four sons, Joe T. White, Jr. and Charles K. White, of Gates, Robert E. White, of Memphis, and Jerry Don White, of Lake Station, Ind.; a daughter, Mrs. Brenda Stokely, of Brownsville; a sister, Mrs. Allie Ford, of Kailua, Hawaii; eight grandchildren; and seven great-grandchildren.

Richard Hunter
Richard T. Hunter, 32, of Ripley, material handler for Tupperware, died Friday in Baptist Hospital Lauderdale.
Services were at 4 p.m. Sunday in Ripley Funeral Home, with burial in Mary's Chapel Cemetery.
He leaves his wife, Rena Baggett Hunter; a step-son, James Tindle, and four step-daughters, Miss Brenda Tindle, Miss Amy Tindle, Miss Joy Lewis and Miss Destiny Lewis, all of the home; and two brothers, James Hunter, of Hinesville, and Ray Chandler, of Portland.

Joe Dunaway
Joe Elliott Dunaway, 73, of Halls, retired employee of General Motors Corp. in Flint, Mich., died Saturday in Dyersburg Methodist Hospital, after long illness.
Services were at 2 p.m. Monday in Halls Funeral Home, with burial in Concord Cemetery.
He was a member of Bethesda United Methodist Church.
He leaves his wife, Velma Ruth Dunaway; a son, H. E. Dunaway, of Gates; three daughters, Mrs. Lois Kitson, of Maple Rapids, Mich., Mrs. Sue Jackson, of Gates, and Mrs. Carolyn Crandell, of Swartz Creek, Mich.; three brothers, Jack, of Flint, Mich., Elliott, of Ripley, and Robert, of Streamwood, Ill.; two sisters, Mrs. Florence Jackson, of Halls, and Mrs. Elizabeth Woods, of Flint; 13 grandchildren; and 13 great-grandchildren.

Public Notice
The reinstatement charge of \$8.00 will become effective immediately on all utility services that have been discontinued because of non-payment.

Public Notice
The reinstatement charge of \$8.00 will become effective immediately on all utility services that have been discontinued because of non-payment.

DURING THE MONTH OF MARCH ONLY FREE FINANCING FOR ONE YEAR

No Down Payment Needed. Good Credit Good As Cash!

The Free Financing May Be Used For Furniture, Appliances, TV, VCR, or Carpet. Buy Now-Pay Out Over 12-Month Period.

SAVE NOW 'Shop Here For Best Selection Prices and Service'

Halls Furniture Center
Main St-Halls Phone 836-7891

A ballistic missile fired from a submarine can strike targets 4,000 miles or more away. Armed with a nuclear warhead, it could wipe out an entire city.

DEMOCRATIC DINNER RALLY
THURSDAY, MARCH 17TH
6:30 P.M.
RIPLEY HIGH SCHOOL

Come join us. Enjoy good food and entertainment by the Ripley High School Show Choir.
Special Guest: Congressman Ed Jones.
Tickets on sale in advance and at the door, only \$10.
Members of the Lauderdale County Democratic Steering Committee are:

Charles F. Cutlip, Chair
Clifford Sweat, Jr., Vice-Chair
Glardes Thomas, Secretary
Martha Land, Treasurer
Mrs. Mary Ann Jarrett
Robert H. Scates
Mrs. Faye Moore
Wesley Napper, Jr.
Morgan D. Lee
Mrs. Judy Scott
George Crabb
Benny Strayhorn

The Ripley State Area Vocational-Technical School
Offers

Electronics
Microprocessors — Digital Theory — AC — DC

Auto Mechanics
Computer Diagnostics — Wheel Balancing
Front-End Alignment — Motor Overhauling

Office Occupations
Typing — Keyboarding — Data Entry — Word Processing
Computerized Accounting — Shorthand

Basic Skills / GED Preparation

Night Classes In
Typing & Bookkeeping
Mondays And Tuesdays, 6-9 P.M.

Spaces Available For Evening Classes

JTPA Financial Assistance
Available For Qualified Applicants

The Ripley AVTS is approved for Pell Grants, SEOG, VA benefits, Vo-Rehab assistance, and National Guard assistance.

South Industrial Park
Phone 635-3368

 <p>Oak Valley Turkey Ham \$1.19 lb.</p>	<p>NECK BONES 19¢ lb.</p>	<p>Sliced Slab BACON 79¢ lb.</p>	<p>PORK FRIES 59¢ lb.</p>	 <p>Field Wieners or Bologna \$1.19 lb. Pkg.</p>
	<p>5 Lb. Box Frozen Whiting \$2.99 lb.</p>	<p>Old Folks PORK SAUSAGE \$1.49 lb.</p>	<p>Oncor Chicken Fried Steak Patties \$1.29 lb.</p>	
	<p>Family Pack Extra Lean GROUND BEEF \$1.29 lb.</p>	<p>Family Pack GROUND BEEF 99¢ lb.</p>	<p>Family Pack GROUND CHUCK \$1.49 lb.</p>	

<p>Fryer Leg Quarters 10 Lb. Pkg. \$3.00</p>	<p>Tender Pork Steaks 10 Lb. Pkg. \$9.90</p>	<p>Libby's Beef Patties 10 Lb. Box \$9.50</p>	<p>Frozen Cattfish Steaks 10 Lb. Pkg. \$11.90</p>	<p>Oncor Chicken Nuggets 10 Lb. Pkg. \$19.90</p>
--	--	---	---	--

IGR POTATO CHIPS
Available varieties IGA
Potato Chips 79¢
12 Oz. Jar

Pre Priced at 11:11
Dove **Dish Liquid**
32 Oz. Bottle
\$1.19

Maxwell House **Instant Coffee**
12 Oz. Jar
\$5.29

Maxwell House Decaf **Instant Coffee**
8 Oz. Jar
\$4.89

Prices effective Wednesday Through Tuesday

We reserve the right to limit quantities and correct printing errors.

IGA'S RAIN CHECK POLICY
If any of the advertised items are not available during the period covered by this IGA Advertiser, you may have a Rain Check to purchase the advertised product at a later time at the advertised price.

Assorted Colors Bolt
Paper Towels
Jumbo Roll
69¢

Bi Rite Laundry
Detergent
42 Oz. Box
99¢

Bi Rite
Concentrated Fabric Softener
64 Oz. Bottle
99¢

Kraft Valvesa **Shells & Cheese Dinners**
12 Oz. Pkg.
\$1.29

Del Monte **Tomato Catsup**
28 Oz. Bottle
\$1.19

De Monte **Tomato Sauce**
8 Oz. Cans
4/\$1.00

Available Grinds
Maxwell House Coffee
1 Lb. Can
\$2.49

Available Colors Charmin
Bath Tissue
4 Roll Pkg.
99¢

Coca-Cola Products
2-Liter
\$1.09

Grade A' Nature's Best **Large Eggs**
Dozen
53¢

For Vitamins Minerals & Flavor! Texas
Green Cabbage
lb.
19¢

Refreshing Seedless
Red Grapes
lb.
69¢

Delicately Smooth!
Di Anjou Pears **49¢** lb.

Eye Openers! Florida
Red Grapefruit **\$1.99** \$ lb. Box

For Better Health! Florida
Juice Oranges **\$1.99** \$ lb. Bag

Crisp & Crunchy!
California Celery **49¢** stalk

Fresh & Tender!
California Broccoli **59¢** bunch

High Energy Food!
Avocados **5/99¢**

Crisp, Sweet & Juicy Washington Red \$ lb. Bag
Delicious Apples **\$1.99**

Add An Elegant Touch To Your Meals! Pint
1st Choice Mushrooms . **99¢**

Economical & Nutritious!
Red Or Russet Potatoes
20 Lbs.
\$1.59

Webb Is Refused Leave For Race

The county Board of Education, on advice of county attorney J. Thomas Caldwell, of Ripley, Friday denied a request by Bobby Webb, Halls High School band director, for a year's leave of absence to oppose re-election Aug. 7th of Phillip Jackson as superintendent of county schools.

Caldwell said board policy permits leaves only for medical or educational reasons.

Webb then said he was resigning but was told by Caldwell to "follow the regular procedure" to resign.

Jackson said late Tuesday that Webb has not submitted a resignation.

Webb said he could not run the band's summer program and campaign at the same time.

The board, after having expelled three Lauderdale Middle School students on drug-related charges, adopted a policy of automatic expulsion for the rest of a school year of a student suspended and found guilty of possession or use of alcohol or drugs.

Carol (Mrs. Dan) Walker, board chairman, urged counseling for expelled students but was told such a program was difficult and expensive.



PUGH BROTHERS—Steve, left, and Eugene, second from right—of Halls, received the Conservation Farmers of the Year award Thursday evening of last week at the annual banquet of the county Soil Conservation District in Ripley High School. Second from left is Vernon McBride III, chairman of the board; at right is Gary Moore, district conservationist.

Last Survivors Of HHS Class Of '19 Recall Days Of Old, In Covington

Jimmie Strain (Mrs. Lovelace) Wortham, of 116 East Washington, Covington, entertained the only surviving fellow graduate of Halls High School on May 27, 1919—Susie Edna Briggs (Mrs. Charlie) Hilliard, 87, of 276 Anthony, Ripley—and Irene (Mrs. Ivan) Caldwell, of Ripley, March 2nd.

Five other members of the class—Anna Mary Hanna, Cary Brown Hutcherson, Pauline Lucas, Annie Lorene Smith, and Clarke Witt are deceased, according to Mrs. Hilliard.

She says the only boy in the class, Cary, son of Donis (Mrs. A. P.) Massengill who operated a hotel in Halls, died of cancer after Army service earning the rank of colonel.

Mrs. Strain had no children but has several brothers residing elsewhere.

Mrs. Hilliard married Charles after he spent a year in France in World War I. He farmed for several years before beginning 34 years of service with the Ripley Post Office.

They had three sons, all of whom served in the Navy, and a daughter.

Boyce married an Iowan, Rosalie Garton, and resides in La Belle, Fla.; two children reside in California.

Ray, who also served in the Merchant Marine, resides in Memphis with his wife, the former Mary D. Evans; they have two daughters and two grandchildren.

Linda, married to John Drury, resides in New York, as do their two sons and a daughter.

Karen worked for a dance studio in Memphis before employment with a railroad in California, where she and her husband now reside.

Two Receive UTM Grants

Accepting a Leaders-In-Residence Scholarship and a College Cheerleading Training Program Scholarship to attend the University of Tennessee in Martin this fall are:

John Eskridge, son of Mr. and Mrs. Charles Eskridge, to major in business management.

Begina Stanley, daughter of Mr. and Mrs. Jerry Stanley, of 149 Jaynes Drive, to major in communications.

Sick & Ailing

Ora E. Agee, of Halls, was dismissed Thursday of last week from Jackson-Madison County Hospital.

Benjamin D. England, of Halls, was dismissed Friday from Jackson-Madison County Hospital.

Dinner Speakers



DR. CLYDE TILLEY, professor of religion and philosophy in Union University in Jackson, and his wife will speak in a Pastors and Wives Appreciation Dinner at 6 p.m. Saturday, March 19th, in Halls First Baptist Church, sponsored by the Women's Missionary Union of the Dyer Baptist Assn. Ladies and their husbands are invited to bring a covered dish.

Dr. Tilley has served pastorates in Tennessee and Kentucky and is now pastor of Woodland Baptist Church near Brownsville. Mrs. Tilley has served as recording secretary for the Tennessee Woman's Missionary Union. Both are writers and have traveled extensively.

A nursery will be provided.

Prison Probes Pistol Access

Fort Pillow State Prison associate warden Wayne Douglas, of Ripley, says the prison is investigating how Eudra James Mabry, 28, of Shelby County, serving a 50-year sentence for robbery with a deadly weapon and assault, had a 25-caliber automatic pistol with which to shoot a fellow convict, Walter Eugene Kendrick, 26, of Davidson County, in the shoulder about 2:15 p.m. Monday.

Mourning



URLINE WINDROW GIVEN, 96, retired Lauderdale County Health Dept. nurse, died early Saturday in Baptist Hospital Lauderdale in Ripley, after years of residence in Hillhaven (Nursing Home and now Convalescent Center) in Ripley.

Episcopal services were at 2 p.m. Sunday in Maplewood Cemetery, Ripley Funeral Home in charge.

County Put Atop Wave Of Future

Lauderdale County is the only county in West Tennessee west of Chester County (county seat, Henderson, southeast of Jackson), named by Jack Lessinger, professor emeritus of real estate and urban development in the University of Washington (State), as an "ideal core" in a "Wave of the Future" he predicts in a 5-page article in the March-April *Mother Earth News*.

The "Original Country Magazine" (\$3 on news-stands, \$14.97 for six issues from P.O. Box 3122, Harlan, IA 51593-21188), has just published its 110th issue and has a nationwide circulation.

The land economist, author of *Times Books' Regions of Opportunity*, thinks "a mere ripple generated by back-to-the-landers, urban drop-outs, and even city and suburban residents who maintain a weekend house in the country" will soon be followed by a massive re-location in the same directions—from obsolescing urban and suburban clusters to the more remote and spacious rural counties...

East of Chester County, Lessinger rates "ideal" in West Tennessee; Benton County (county seat, Camden); Henderson (seat, Lexington); McNairy (seat, Selmer); and most east of the Tenn. River, Hardin (seat, Savannah).

South of Hardin, Mississippi's northeast counties, Alcorn (Corinth) and Tishomingo (Iuka) get the nod.

South of Fayette, Mississippi's Marshall County (Holly Springs) and south of it, Lafayette (Oxford) win; Lessinger's thinks "ideal".

Evangelist



THE REV. CLYDE SPURGIN, pastor of First Baptist Church of Piggott, Ark., and his friend, Archie, will lead revival services in Halls First Baptist Church at 10:50 a.m. and 6 p.m. Monday and at 7 p.m. next Monday through Friday.

A widely known evangelist and ventriloquist, he has performed on television, in conventions, and in pulpits in 11 states and Europe.

Tony Jones will lead music.

Trooper Phillips Injured In Crash

State Highway Patrolman Tansil L. Phillips, 38, of Halls, assigned to Dyer County, went to the intensive care unit of Methodist Hospital of Dyersburg after his patrol car struck another vehicle about 7:30 p.m. Tuesday of last week and caught fire.

He had surgery Thursday of last week in Baptist Hospital in Memphis for a broken wrist.

Dyersburg police say Debra Lee Bottom, 30, of Newbern, failed to yield as she drove a 1974 Chevrolet pickup truck south on 22nd Main and pulled into the path of the patrol car, northbound on U.S. Highway 51.

With Jennifer D. Prince, 7, she was treated in the hospital and released.

She was charged with having no driver's license.

Drake's Receiving Knoxville Honors

Davis-Kidd Booksellers, on Cumberland Ave. in Knoxville, (with stores in Nashville and Memphis) will stage an autographing party Sunday for Dr. Robert Drake's new book, *Survivors* (Mercer Univ. Press, \$24.95 hard cover, \$14.95 paper-back) available from Sugar Hill, Lauderdale County Library in Ripley.

Next Wednesday, Dr. Drake, born and reared in Ripley, will serve on a panel for Library Day at the University of Tennessee in Knoxville, in which he is a professor of English, with former Gov. and new UT president Lamar Alexander as principal speaker.

Convention Slated By County's Dems

Lauderdale County Democratic Party chairman Charles Cutlip will convene a county convention at 11 a.m. Saturday in Ripley High School to elect delegates to the 8th Congressional District convention March 26th.

Albert Gore, Jr., and Jesse Jackson, each having won 15% or more of the Democratic primary vote, are each entitled to seven county delegates to the district convention, which will select five delegates and two alternates to attend the national convention in Atlanta, Ga., July 18-21.

Participants in the county convention must be registered voters in the county and must sign a credentials list stating name, address, residential preference, and a pledge of support for the Democratic Party.



AT CONFERENCE
Twenty junior and senior high school students and their counselors from Westside Baptist Church in Halls attended the annual Tenn. Evangelism Conference in Nashville, March 11-12th.

Counselors for the trip were Mrs. Ruby Garrett, Stan Anderson, Jonathan Jones, Westside youth minister, and the pastor, The Rev. Stan Anderson.

In spite of bus trouble while returning Saturday night, and late arrival in Halls at 1 a.m. Sunday, everyone enjoyed a good time.

When polio, small-pox, typhoid, and whooping cough were still dangers here, she sympathetically but firmly gave 'shots' and awarded 'Blue Ribbons' (for records of good diet and other health practices) to tens of thousands of school children, including a nephew by marriage, Lauderdale County Enterprise editor Bill Klutz, who made the weight for his Blue Ribbon in 1937 only by gorging on bananas and water just before weighing.

He knew she wouldn't bend the rules.

Inside a protective shell of crankiness, she concealed an orphan's concern for all walks of life, and she always confronted the troubles of the world (such as giving you a shot) with a twinkle in her eye which eased the pain.

She was the widow of Millard F. ("Flip") Given, Jr., who died in 1960. She also leaves a foster nephew, Dr. Thomas Windrow Marks, an orthopedic surgeon in Atlanta, Ga., a foster niece, Mary Jack (Mrs. Hunter) Micks, of Athens, Tenn., a nephew by marriage, Robert Edmond Given, athletic information director of Middle Tenn. State University in Murfreesboro, and a niece by marriage, Barbara (Mrs. William E.) Hardy, Jr., of Casper, Wyoming, where Mr. Hardy, former minister of youth and music in First Baptist Church, Ripley, now serves a Baptist Association.

Protesters Told Buildings Legal

Nine Halls residents who appeared Tuesday of last week before the town's Planning Commission to question Dotson Broglin's construction of five apartments on his property on Tice St. were told by Jerry Horner, speaking for the commission, that Broglin has complied with all requirements.

Frankie Hutcherson spoke for the nine, including his wife, the Ray Clarks, the Jim Van Dykes, Vye Edens, Carl Hoggard, and Tommy McNearman.

They were told Broglin must provide 2,000 square feet of parking for the units and that space is not available for constructing another five units on the property.

Horner said she had her neighbor's consent, per the Planning Commission's manual, and had shown this to the building inspector before obtaining building permit.

Alvin Shands was granted a permit to build a concrete block used car office on his lot on North Church.

THE HALLS GRAPHIC

U.S.P.S. No. 293280 - Second Class Postage Paid At Halls, Tennessee 38040
P.O. Box 187 - Halls, Tenn. 38040
HENRY MURCHISON, Editor Emeritus

CLASSIFIEDS

FOR SALE—Extra clean used appliances, refrigerators, freezers, washers, dryers, ranges. All used products have warranty. Sales and service on Maytag, Frigidaire, Frigidaire, Amana, RCA, Zenith, Jenn-Air, KitchenAid, Hansford Appliances, 836-7671, Halls. 5-4f

FOR SALE—3-bedroom home in Gates. FHA financing available. 836-9778, 18-4f.

FOR SALE—B western movies, video tape, VHS or Beta. Call 836-9487 after 5 p.m. 28-1f.

FOR SALE—By owner. 3-bedroom, brick home, 1 1/2-baths, central heat and air, located in Halls. For more information call 688-5673 after 6 p.m. 17-4f.

FOR SALE—8 horse power electric Troy Built tiller. 836-7846. 17-1f.

FOR SALE—New 3-bedroom brick homes, priced in the 30's. Call Neil or Charlie Dyer, 836-7611 or 285-5890, 10-4f.

FOR SALE—Prom dress, almost new, black and blue, size 5. Call 901-656-2355, 17-2f.

FOR SALE—Tennessee Walking horse, four years old; fast racking horse, six years old, very gentle. 836-7537 day, 836-5668 night. 17-4f.

TRAIN TO BE A PROFESSIONAL SECRETARY

- SEC./RECEPTIONIST
- EXECUTIVE SECRETARY

Start locally, full time/part time. Learn word processing and related secretarial skills. Home Study and Resident Training. For more information call:

1-800-327-7728
THE MART SCHOOL

(Accredited member N.H.S.C.)

Train to be a TRAVEL AGENT

TOUR GUIDE
AIRLINE RESERVATIONIST

Start locally, full time/part time. Train on live airline computers. Home study and resident training. Financial aid available. Job placement assistance. National Highways Lighthouse P.D. A.C.T. TRAVEL SCHOOL.

1-800-327-7728
Accredited member N.H.S.C.

The Wright Realty Co.

103 South Church Street Halls, 836-7466
Henry Wright, Jr., Broker
Home Phone: 836-9214
Harry Wright Jr. - 836-9214 Diane & Floyd Akim - 836-9039
Wanda G. Brewer - 836-9517 Robert Phillips - 836-9011

- BRICK HOME ON Jaynes Drive, corner lot, central heat and air, fenced back yard, 40's.
- 2400 SQUARE FEET 4-bedroom, 3-bath, brick on large lot. 1/4 mile from elementary school, central heat and air and completely renovated inside and out. Must see to appreciate.
- MOBILE HOME ON large lot at Poplar Grove.
- FRAME HOUSE AND mobile home out back. Priced to sell in Gates.
- INVESTMENT HOUSE on Main St., near park. Below 20.
- LARGE OLDER COUNTRY home on Hwy. 88 east of Gates. Well maintained and beautiful setting. 30's.
- THREE BEDROOM FRAME on Meyers. Ideal first home. Will qualify for any type loan.
- 25 ACRES at Concord.
- TWO BEDROOM BRICK on old Highway 51 N of Halls. Ideal for couple. Under 20.
- BEAUTIFUL NEW LARGE home on 19 acres at Unionville.
- SERVICE STATION, convenience store combination with possible owner financing.
- 3-BEDROOM, 2-BATH custom build country home at Unionville, swimming pool, satellite, central heat and air, on five acres, 80's.
- 3-BEDROOM, BRICK on 88 west near Bethesda Church, 40's.
- 3-BEDROOM BRICK on Cheshire Street.
- VERY NICE 3-BEDROOM house on Elm Street. Garage with work shop in back.
- BRAND NEW 2300 sq. ft. home, central heat and air, fireplace, built-ins, on one acre lot. 60's.
- 3-BEDROOM BRICK home in Jacobs Subdivision. New carpet, roof and appliances. 30's.
- BEAUTIFUL 2-STORY COLONIAL home. Renovated and restored and ready for a new owner. 50's.
- 1 1/2 STORY BRICK 4-bedroom, central heat and air, satellite, new roof and fenced in back yard. 40's.
- 3-BEDROOM, 2-BATH, brick in Gates. 30's.
- WHITE BRICK 2-BEDROOM in Gates, near 30's.
- LARGE UNFINISHED COUNTRY home on one acre lot. City water and gas on blacktop. Ten's.

Student Engineer



KEVIN HENDREN, left, son of Mr. and Mrs. Thomas Hendren, of 583 Circle Drive, Halls, a senior electrical engineering technology major in the University of Tennessee in Martin, accepts his membership pin to the Institute of Electrical and Electronic Engineers from Jimmy Kevin Hollingshead, right, chairman of the student chapter, with congratulations from Dr. Otis Barron, faculty adviser.

CARD OF THANKS
We wish to thank all of our friends and loved ones for their concern during our time of sorrow. A special "thank you" to Bro. Mike Flicher, Jeannie Pike, Susan Seacore, pall bearers, Halls Funeral Home, Bethesda Methodist Church and East Main friends and neighbors. Thank you for your expression of love through flowers, food, cards, donations, visits and comforting words. Our loss is heavy, but our gain is great.

WANTED—Old quilts (any condition), antiques, baskets, blue and white swirl enamel ware, antique furniture, old broche jewelry pins. Call Charlene Robert, 836-5418 or 836-5277, 17-4f.

WANTED—To keep children, any shift. 836-9580. 17-4f.

Brevities
Mr. and Mrs. John Hendrix, of Cookeville, spent Tuesday afternoon of last week with Mrs. Hendrix's sister, Mrs. Sidney Gooch, and took her to dinner in Dyersburg.

Mrs. Judson Vaden spent the weekend with the John Vadens in Germantown and attended the Metro Conference basketball tournament in the Coliseum.

She's 2



SARAH BETH ANDERSON, daughter of The Rev. and Mrs. Stan Anderson, of 709 Sumrow, Halls, celebrated her second birthday March 17th. She is the granddaughter of Mr. and Mrs. Don C. Anderson and Mr. and Mrs. James T. Beverly, all of Bristol.

Spain's Insurance Service

A Medicare Service Center

Specializing in Medicare Supplements

FREE SERVICES

- Filing Medicare forms.
- Latest updates about Medicare.
- Latest types of Medicare Supplement policies.
- Evaluation of your present policies.

NOAH GENE SPAIN
P.O. Box 438 Ripley, TN 38063 (901) 635-2842

Help Wanted

Cashiers & Cooks

All Shifts

Applications may be picked up at Rainbow Food Stores in Ripley and Halls.

REAL ESTATE

We have homes and land for sale in Ripley and Lauderdale County, but our prime objective is to help a worthy couple get a roof over their heads so they can pay for it—remember the sweetest sleep is when you hear the rain hitting your own roof!

CONFIDENTIAL CORNER

By Henry Murchison

3-bedroom, 1-bath frame on 1/2 acre lot located at 201 Cleveland St. in Ripley, extra large building lot, priced \$25,000. 58 acres of land located at Nankipoo, has two large ponds, well fenced, blacktop frontage on both sides of farm, good buy.

William F. Walker

Office: Ripley, Tenn. Home: 836-9161 635-2034

—Affiliated Brokers—
Mrs. J. P. Elder, Office 635-9161, Residence 635-1797
Bobby Critchfield, 1-357-2960
Ineta Walker, Office 635-9161, Residence 635-3091
Mrs. June T. Bates, 635-4552

Big Truck Alignment & Wheel Balancing

Custom Exhaust Work Tail Pipes, Mufflers, Duals	Road & Field Service For Cars, Trucks, And Tractors
Wheel Balancing Bada Spin-On-Car Computer	Alignments Passenger, Including Strut Bending & Replacement Truck, Including I-Beams

RADIATOR SHOP

1-Day Service On

Re-Coring, Repairs, Rodding

Heater Cores, And New Radiators

New And Used Radiators In Stock

Cook's Tire & Service Center

Incorporated
836-7709 231 South Church Street Halls

NEW WORDS AT RANDOM

ACROSS

1. Lost in thought
2. Highly praised
3. To be a
4. To be a
5. To be a
6. To be a
7. To be a
8. To be a
9. To be a
10. To be a
11. To be a
12. To be a
13. To be a
14. To be a
15. To be a
16. To be a
17. To be a
18. To be a
19. To be a
20. To be a
21. To be a
22. To be a
23. To be a
24. To be a
25. To be a
26. To be a
27. To be a
28. To be a
29. To be a
30. To be a
31. To be a
32. To be a
33. To be a
34. To be a
35. To be a
36. To be a
37. To be a
38. To be a
39. To be a
40. To be a
41. To be a
42. To be a
43. To be a
44. To be a
45. To be a
46. To be a
47. To be a
48. To be a
49. To be a
50. To be a

DOWN

1. To be a
2. To be a
3. To be a
4. To be a
5. To be a
6. To be a
7. To be a
8. To be a
9. To be a
10. To be a
11. To be a
12. To be a
13. To be a
14. To be a
15. To be a
16. To be a
17. To be a
18. To be a
19. To be a
20. To be a
21. To be a
22. To be a
23. To be a
24. To be a
25. To be a
26. To be a
27. To be a
28. To be a
29. To be a
30. To be a
31. To be a
32. To be a
33. To be a
34. To be a
35. To be a
36. To be a
37. To be a
38. To be a
39. To be a
40. To be a
41. To be a
42. To be a
43. To be a
44. To be a
45. To be a
46. To be a
47. To be a
48. To be a
49. To be a
50. To be a

Fisher And Son Supermarket

West Main Street Halls Phone 836-7680

Prices Good Also At
Fisher's Unionville Supply Co.
Route 1 Halls 285-2509

Prices Good March 17-19, 1988 — We Reserve The Right To Limit Quantities

Pork Roast lb. 99¢	Ground Beef lb. 99¢	Neck Bones lb. 39¢
Pork STEAK \$1.19	Pork FEET 39¢	Fat BACK 49¢
Starling Pork Sausage \$1.19		

Swift ProTen Rib-Eye Steak lb. \$3.89	HYDE PARK COCONUT 7 oz. 59¢ HYDE PARK CATSUPqt. 89¢ HYDE PARK BLEACH gal. 79¢ 7 OZ. SPAM 99¢ KELLY'S 15-OZ SPAGHETTI & MEAT BALLS 69¢ ATKINS SLICED HAMBURGER DILLS22 oz. 89¢
Reelfoot Dinner FRANKS lb. \$1.39	Rosedale 16 1/2-Oz. Creme YELLOW CORN 3/\$1
Rosedale 17-Oz. PEAS 3/\$1	Rosedale 16-Oz. Cut GREEN BEANS 3/\$1

2 Oz. Idaho Instant Potatoes 19¢	22 Oz. Sweetheart Dish Liquid 2/\$1	5 Lbs. Colonial Sugar \$1.69	100 Cl. Lipton Tea Bags \$2.89	Sparkle Towels 79¢
--	---	--	--	------------------------------

16-OZ. DOUBLE COLA 4/\$1

Playmate For Baby

Baby, our kitten with the raccoon face, has a new playmate! On several occasions we have written of the acrobatic squirrels which perform all sorts of tricks on snatching feed from our bird feeders and from the pecan trees. For the past two years one of these has been a white squirrel which eats on a fairly regular basis.

This spring the white squirrel seems to have the territory to himself and takes every advantage of his position. He visits the bird feeder, the pecan trees, comes to the patio and generally makes himself at home.

Now that the weather is some better Baby spends much of the time outside and is particularly interested in stalking the white squirrel, with absolutely no success.

The squirrel will come down on the ground just far enough to be beyond pouncing distance, stare at Baby and as much as say, "Yah, yah, you can't catch me!" The squirrel will run up a tree, come back down to the ground across the fence and just tantalize the kitten. Apparently, both kitten and squirrel enjoy it.

CONFIDENTIAL CORNER

By Henry Murchison

Super Tuesday Over

Now that Super Tuesday is over there seems to be a few things settled, some of which were already obvious.

Vice-President George Bush has jumped out to an almost certain victory with Sen. Bob Dole still hanging on but likely to drop out if Bush takes a substantial victory in Illinois this Tuesday. Rep. Jack Kemp has ended his candidacy and Evangelist Pat Robertson is still making noises but is pretty well out of the race.

The Democratic situation is not so clear but Gov. Michael Dukakis appears to be the leading candidate followed by Jesse Jackson and Sen. Albert Gore in that order. It appears likely that no candidate will go to the convention in Atlanta next July with enough delegates to assure nomination. Rep. Richard Gephardt and Rep. Paul Simon are still hanging on but their prospects of continuing are quite poor.

About the only thing we are sure of after Super Tuesday is that the campaigns are too long and cost too much money with too many candidates in the races.

We wonder if requiring members of Congress and other government officials to resign their positions would not trim the field to some extent. That possibility is not advisable but the candidates with no backing and little chance of being nominated might think a little longer before tossing their hats into the ring.

What's New In Tennessee For 1988

Three major new attractions in The Great Smoky Mountains, new shows and a new hotel wing at Nashville's huge Opryland USA complex, and a variety of new attractions all over the state highlight the 1988 travel season in Tennessee.

At Pigeon Forge, entertainer Dolly Parton has added to her Dollywood theme park at the edge of the Great Smoky Mountains National Park. Several major entertainers have already been signed for Dollywood's 1988 live concert series.

Dollywood has also added five new rides to its children's section for 1988.

Another major new Pigeon Forge attraction is The Dixie Stampede, a 1000-seat arena theater "Medieval Times" style dinner attraction, opening May 28. The attraction features real rodeo events within the framework of a live musical comedy.

Kingdom Resort, a third major attraction, also opens in May at Pigeon Forge. The resort features a new 160-room Quality Inn Hotel adjacent to a 4000-seat amphitheater offering nightly performances of The Great Smoky Play.

At nearby Knoxville, the new 325-passenger Robert E. Lee Riverboat begins weekend cruises on the Tennessee River in April, with a daily cruise schedule beginning in May.

In Chattanooga, Radisson is putting the final touches on an \$18 million restoration of the Historic Reed House Hotel.

Chattanooga's Tennessee Valley Railroad Museum will begin operating daily steam train excursions between the museum headquarters on Jersey Pike and the famous Chattanooga Choo Choo in the downtown area.

Opryland, Nashville's huge music theme park, is adding a major new production to its show lineup for the 1988 season. The new 45-minute show, titled "And the Winner is..." features award-winning Oscar, Tony, Grammy, CMA and Dove songs.

Country music star Brenda Lee has joined the cast of Opryland's separate ticket, 75-minute Broadway, Hollywood and Nashville music spectacular which has been

renamed *Music! Music! Starling Brenda Lee*. Lee's signing marks the first time that a major country music star has appeared in an Opryland production on a regular basis.

New shows are also being added to the daytime cruises of Opryland's *General Jackson Riverboat*, and major revisions are being made in the riverboat's live evening dinner show.

Opryland Hotel opens its new 824-room Casades section in the spring of 1988. The enclosed two-acre garden spot will feature waterfalls, fountains, flowing streams and an indoor mountain. The Casades expansion ranks Opryland Hotel as the 12th largest hotel in North America with 1,891 total rooms.

The new *Bill Monroe Bluegrass Supper Club* opens near Opryland in the spring.

Nashville's *Country Music Hall of Fame and Museum* opens a new biographical exhibit in March, "Johnny Cash: The Man In Black," is the largest and most elaborate biographical exhibit ever produced by the museum. A second new exhibit, "Chart Toppers," detailing how hit records are made opens in April.

Also in Nashville, two new water theme parks are scheduled to go into operation for the 1988 season.

The \$25-acre \$7 million *Water World* is scheduled to open in May. The \$3-acre, \$7.5 million *Aqua Land* has a June opening date.

The *Tennessee State Capitol* in Nashville has reopened after an extensive \$2.7 million restoration which uncovered some of the "long lost" treasures of the historic 1855 building.

The *Parthenon*, a long-time Nashville landmark, reopens in April following a major renovation project which has added, among other things, a new access for the handicapped, and a huge statue of the Greek goddess Athena, a replica of the original in the British Museum.

At Hurricane Mills west of Nashville, the plantation home of country music star Loretta Lynn will be open for public tours for the first time beginning in May at the *Loretta Lynn Ranch*. Along with the house tours, Loretta's Jaguar convertible and the jeep used in the motion picture "The Coal Miner's Daughter" will be on display. The ranch is also adding canoe rentals to its list of attractions.

In Memphis, restoration continues on the Beale Street Historic District. The newest addition to the street, *Handy Hall*, opens in April as a "Preservation Hall" type showcase for blues artists and musicians.

Beale Street's Old Daisy Theater becomes headquarters for the new *Beale Street Tours* opening in June. The company, operated by Graeland, features a new film about Memphis music and will offer guided tours of attractions on the famous street.

Graeland itself is expanding its operating hours from 8 a.m. to 8 p.m. during June, July and August. *Sun Studios*, Elvis Presley's original recording label, has also reopened for public tours.

Also new in Memphis is the multi-million dollar, 600-acre *Memphis International Motorsports Park*, a venue for national and international racing events, including the National Hot Rod Association Championship drag race scheduled for national television coverage in May.

At Adamsville, the new *Buford Pusser Home and Museum* opens May 28. The museum contains personal memorabilia of the legendary "Walking Tall" sheriff of Tennessee's McNairy County.

At Tiptonville, the new *Carl Perkins Museum* details the career of the entertainer and songwriter whose "Blue Suede Shoes" helped to launch the era of rock and roll. Perkins' boyhood home at Tiptonville is also open to the public, and a new Tiptonville Welcome Center housed in a railroad caboose assists in directing visitors to the new attractions and to various points around the area's unique Reelfoot Lake.



The first successful gasoline-driven car was created in 1885.

Forked Deer

By Mrs. 'Red' Williams
Mr. and Mrs. Richard English saw Mr. English's doctor in Jackson one day last week.

Guests last week of 'Red' Williams, slowly improving after the illness, were Mr. and Mrs. Cecil Turnage, of Matury City, Joe Pickard, of Halls, Marvin Nunn, of Somerville, J. B. Ellis, of Knoxville, Mrs. Pete Burks, of Halls, and Kristina Beaver, of Alamo.

Mrs. Louise Pearson and Mrs. Sue Hill attended an United Methodist Women's President Day in Munford Methodist Church Wednesday last week.

Mr. and Mrs. Hollis Vaden, Sr. and Mrs. David Wells were in Ripley, Miss. Sunday.

Lisa Vaden, of Gates, and Daniel Vaden, of Woodville, visited their grandparents, Mr. and Mrs. Hollis Vaden, Sr., over the weekend.

Mrs. Demetra Williams visited Mr. and Mrs. Steve Williams and children, Amy and Stephen, in Dyersburg several days last week.

Kelly Summar and Vicky Young spent Friday night with Kelly's grandmother, Mrs. Ellie Clark, in Halls.

Mr. and Mrs. Allen Bird and son, Will, attended a bird meeting and dinner at the Peabody in Memphis Thursday night of last week and the farm and gin show at the Convention Center Friday.

Mr. and Mrs. Perry Williams, of Halls, visited Mrs. Cecil Humphreys Sunday afternoon.

Hershel Gardener
Hershel Gardener, 77, of Halls, died March 3rd in Baptist Hospital East in Memphis.

Services were at noon Thursday of last week in Trinity CME Church, of which he was a member, with burial in the church cemetery, Hudson Funeral Home in charge.

He was a retired carpenter, a Masonic member of Balboa Lodge 205 in Dyersburg, and a member of Dyersburg Consistory 186.

He leaves his wife, Mrs. Effie Gardener, of Halls; a son, Dennis B. Gardener, of West Germany; two brothers, The Rev. Bernie Pierce and Lonzo Gardener, of Halls; a sister, Mrs. Lillie May Gardner, of Ripley; and two grandchildren.

Mrs. McEwen

Mrs. Fannie McEwen, 88, of Chicago, Ill., formerly of Halls, died Monday last week in Cook County Hospital in Chicago.

Services were at 1 p.m. Saturday in Henning Grove Baptist Church, with burial in the church cemetery, Thomas Funeral Home in charge.

She leaves four grandchildren.

Nankipoo Locals

By Mrs. Fleetwood Cates
The young people and chaperones of Nankipoo Baptist Church attended a youth conference in Nashville during the weekend.

Mrs. Tom Ed Collins remains in a Memphis hospital after major eye surgery last week.

Mrs. Elizabeth Clement has been with her mother, Mrs. Vera Escue, very ill in Baptist Hospital in Lauderdale.

Mrs. Oma Hilliard is home after spending most of the winter with her brother, Ted Cates, and Mrs. Cates in Tampa, Fla. Her great-grandchildren, Ashley and Jordan Danelz, of Memphis, are spending this week with her.

Mrs. Alma Wetzel is able to be home after spending several months with her children in Jackson.

Mrs. Scallions

Mrs. Altie Earlene Scallions, 69, of Ripley, died Sunday in Baptist Hospital in Lauderdale.

Services were at 2 p.m. Monday in Ripley Funeral Home, with burial in Woodville Cemetery.

She was a member of Maranatha Baptist Church.

She was the widow of Vernon Scallions.

She leaves four sons, The Rev. James E. Scallions, of Indianapolis, Ind., and Leroy, David and Billy Scallions, of Ripley; two daughters, Mrs. Earlene Cooper, of Ripley, and Mrs. Mary Noah, of Brownsville; a brother, William Lee, and a sister, Mrs. Beatrice Childress, of Ripley; eight grandchildren; and five great-grandchildren.

Mrs. Dora Arnold

Mrs. Dora Louise Arnold, 56, of Chicago, Ill., formerly of Ripley, died Monday of last week in Cook County Hospital in Chicago.

Services were at 3:30 p.m. Sunday in Mt. Pleasant Missionary Baptist Church, with burial in the church cemetery, Thomas Funeral Home in charge.

She leaves two brothers, Ardie and William Genesey, of Ripley; and three sisters, Mrs. Gracie Scott, of Newbern, Mrs. Geraldine Arnold, of Ripley, and Mrs. Hattie Greer, of Dyersburg.

TREE PLANTED

The Do-Sew Extension Homemakers Club, represented by President Patricia Turner, and special projects chairman Lola (Mrs. Clifford) Sweat, planted a sugar maple tree March 2nd at Lauderdale Middle School.

Anyone interested in aiding further plantings is urged to contact the school office or Judy (Mrs. Joe) Martin.

The first woman governor was Nellie Ross, elected governor of Wyoming in 1924.

Oil-base paints can be removed from the skin with plain baby oil.

Spiritual Psychic Palm & Card Readings

By Mary

I will tell your past, present, and future. Are you sad, worried, unhappy, having problems or sickness in your life? Find out why and how I can help you.

285-9131
1330 Highway 51 By-Pass South
Dyersburg

Exxon lubricants. A full crop of farm equipment protection.

Look to Exxon for high-quality equipment protection from planting through harvest. TORQUE FLUID that meets manufacturers' requirements for tractors needing a single oil in the transmission, differential and final-drive gears. DIESEL ENGINE OILS that exceed engine builders' performance standards. And a complete line of proven high-quality GEAR OILS and GREASES.

For your full crop of protection, call

March Oil Special!
Buy Now And Save!

XD-3, 30 Weight
\$18.42/24 Quarts
\$12.52/4 1-Gal. Jugs

Best-Wade Petroleum, Inc.
Highway 51 By-Pass, Ripley
635-9661



James Russell

James E. Russell, 77, of Houston, Tex., formerly of Memphis, brother of Guy Russell, of Ripley, died Tuesday of last week in Veterans Administration Medical Center in Houston, after long illness.

Services were at 2 p.m. Saturday in Niday Funeral Home in Houston, with burial in Forest Park East Cemetery in League City, Tex.

He was a retired truck driver for United Transport Co.

He also leaves his wife, Dorothy Russell; a son, Tommy, W. Russell, of LaPorte, Tex.; two daughters, Mrs. Betty Carolyn Johnson, of Memphis, and Mrs. Mary Alice Fitzgerald, of Martinez, Ga.; two other brothers, Murry Russell, of Hickory Flat, Miss., and Joe Russell, of Birmingham, Ala.; two sisters, Mrs. Inez VanHooser and Mrs. Elizabeth Whitten, of Memphis; nine grandchildren; and two great-grandchildren.

Mrs. Thompson

Mrs. Vinnie Leal Thompson, 99, of Monette, Ark., former Lauderdale County native, died Friday in Lane's Nursing Home in Monette.

Services were at 2 p.m. Sunday in Monette United Methodist Church, of which she was a member, with burial in the church cemetery, Gregg Funeral Home in charge.

She was the widow of Sam Thompson.

She leaves a son, Sanford Thompson, of Memphis.

Walter Pierson

Walter Cleophus Pierson, 68, of Ripley, died Tuesday of last week.

Services were at 2 p.m. Sunday in Canaan Baptist Church, of which he was a member, with burial in the church cemetery.

He leaves his wife, Mrs. Verneida J. Pierson; a brother, Israel L. Pierson, of Ripley; two sisters, Mrs. Dorothy P. Grazes, of Pontiac, Mich., and Mrs. Theola P. Taylor, of Atlanta, Ga.

Mrs. Johnson

Mrs. Mose Ella Johnson, 82, of Ripley, died Feb. 26th in Covington Manor Nursing Home, after long illness.

Services were Feb. 28th in King's Hill Missionary Baptist Church, of which she was a member, with burial in the church cemetery, Thompson's Mortuary in charge.

She leaves a son, Oddie Johnson, of Boston, Ma.; and two daughters, Dorothy Blackwell, of Detroit, Mi., and Norma Smith, of Covington.

Mrs. Vivia Jackson

Mrs. Vivia Hopkins Jackson, 65, of Nashville, sister of Julian Hopkins, of Henning, died Wednesday of last week in a Nashville hospital.

Graveside services were at noon Friday in Hermitage Memorial Garden.

She leaves a son, Harold Bradley Jackson, of Nashville; and two grandchildren.

James Roach

James Melvin Roach, 51, of Memphis, formerly of Ripley, died Friday in Methodist Hospital in Memphis, after short illness.

Services were at 11 a.m. Monday in Yarbrough Funeral Home, with burial in Edith Cemetery.

He was a machine operator for Kellogg Co.

He leaves his wife, Barbara Sadler Roach; a brother, Edwin Roach, of Leesville, S.C.; and three sisters, Mrs. Rosa Walls, of Meridian, Miss., Mrs. Alma Johnson, of Anderson, S.C., and Mrs. Gaynelle Fleming, of Ware Shoals, S.C.

Mrs. Francis

Mrs. Bettie Jean Francis, 55, of Jackson, mother of Michael Allen Francis, of Henning, died Thursday of last week in Jackson-Madison County Hospital.

Services were at 10 a.m. Saturday in Griffin Funeral Home, with burial in Poplar Corner Cemetery.

She was the widow of Thomas Allen Francis.

She also leaves two other sons, Timothy Elton Francis and James Randall, and a daughter, Mrs. Patricia Ann Mullikin, all of Jackson; and seven grandchildren.

Charlene's Country Collectibles
Of Halls

appreciates your business and cordially invites you to attend the

Grand Opening
of

Charlene's Collectibles

121 Carriage House Drive, Jackson
March 18th and 19th
10 A.M.-5 P.M.

Take Exit 82-A, turn right at first red light; go past Wal-Mart and Bull Market; it's the first brick building on the right.

Y'All Come!
836-5418 668-3990

BIG B DRIVE-INN
836-9871

U.S. Highway 51 '4-Lane, Halls

Fish, Shrimp, Oysters, T-Bones, Hamburger Steaks
Chicken Nuggets, Taco Salads, Chef Salads
Shakes, Sundaes, Banana Splits, Cones

Open 10 A.M. Until ? - 7 Days A Week
Everybody Welcome!

Whirlpool Making your world a little easier.

OPERATION: CLEAN SWEEP

Everyone cleans up! It's a FREE Whirlpool Vacuum Cleaner Laundry Incentive Program.

Here's How It Works:
Customers who purchase the Whirlpool 9800XS Laundry pair, or the LA8800XS and LE/G7800XS as a pair at dealer's regular price, receive a FREE Whirlpool vacuum cleaner, \$189.95 value.
Dealers issue a customer redemption certificate provided by Whirlpool, at the time of purchase. The customer mails the certificate to Whirlpool for their free vacuum cleaner.

Offer Good March 1-31, 1988
Easy Financing! Bank Terms

Customers select from two Whirlpool Vacuum Cleaner Models.

Whirlpool Upright Model FV2100XR
• 5.4-amp, high-performance motor • Full 14-in. triple edge cleaning • One brush and one beater bar • Triple filter system • Four-position pile height adjustment • Wrap-around bumper • Quick-connect power port for optional above-the-floor attachments • Bag cover holds 16-quart dust bag • 24-ft. quick-release power cord • Sleek, low profile design

Whirlpool Canister Model FC5000XR
• Two-speed, high-performance 785 watt motor • Triple filter system • 20-ft. power cord with foot pedal cord reel • Canister holds eight-quart dust bag with snap-in bag holder • Full circle cleaning • Four Redi-Store Attachments* included • Full wrap-around bumper • 1 1/2" diameter, 86" long, reinforced hose • Concealed attachments storage compartment

BAKER OIL CO.

836-7545 Gates, TN

JONES WAREHOUSE FOOD MARKET

Old Hwy. 51 South, Halls Phone 836-5196
Open Mon.—Sat. 6 A.M. To 9 P.M. Prices Good March 16-22, 1988
We Accept U.S. Government Food Stamps & WIC Vouchers
We Reserve The Right To Limit Quantities & Correct Pricing Errors

With Each \$20.00 Purchase, Excluding Tobacco & Milk Products, Your Choice

4.4 Lbs.—Pure Sweet SUGAR 89¢	Sunshine Krispy—Lb. Box CRACKERS 39¢	2 Lb. Bowl Soft Blue Bonnet MARGARINE 59¢	Brown And Serve Pantry Pride—12 Oz. ROLLS 9¢	16 Oz.—Ronco SPAGHETTI 19¢
--	---	---	--	---

MEAT DEPARTMENT

Swift Proten Round STEAK \$1.69 lb.	Williams SAUSAGE \$1.49 lb.	Family Pack Leg QUARTERS 35¢ lb.	Family Pack Swift Proten Minute STEAK \$2.29 lb.	Swift Proten Sirloin Tip ROAST \$2.09 lb.
---	--	--	--	---

Look For This Label When You Buy Swift ProTen Beef:	Swift Proten STEW MEAT \$1.79 lb.	Swift Proten Rolled Rump ROAST \$2.19 lb.	Lb. Pkg. Bryan Farm House BACON 99¢	Lb. Pkg. Reelfoot BOLOGNA \$1.49	12 Oz. Pkg. Starling FRANKS \$1.19
---	--	---	--	--	--

—Produce Department— U.S. No. 1—10 Lb. Bag Red Potatoes 99¢ Golden Ripe Bananas 3 lbs. \$1 Fresh Green Cabbage lb. 19¢ Lb. Tomatoes 59¢	—Frozen Food— McKenzie—8 Ears Corn On Cob 99¢ Fisher Boy—16 Oz. Fish Sticks \$1.29 Adams—12 Oz. Orange Juice 99¢ Red Baron—22 to 24 Oz. Pizzas \$2.99	—Dairy— Lunch Wagon—16 Oz. Cheese Slices \$1.19 7 1/2 Oz. Flavorite Biscuits 4/59¢ Grapefruit, Orange, Orange Pineapple Adams Juice 32 oz. 89¢
--	--	---

147 Oz. Family Size Detergent DASH \$4.99	32 Oz. Hunt's Squeeze Bottle CATSUP \$1.19	15 Oz. Allen Green Lima BEANS 3/\$1	15 Oz. Bush Cut Green BEANS 3/\$1	Quart Vlasic KRAUT 89¢
--	--	---	---	--

16 Oz. Bama Grape JELLY 79¢	46 Oz. Heinz Dill PICKLES \$1.69	18 Oz. Heinz Barbecue SAUCE 99¢	15 Oz. Kelly's Spaghetti & Meat Balls 69¢	16 Oz. Becky Kay Vanilla WAFERS 69¢	Bryan VIENNAS 2/89¢
---	--	---	---	--	----------------------------------

46 Oz. Hunt's Tomato Juice 89¢	12 Oz. Post Crispy CRITTERS \$1.59	7 to 8 Oz. Creamette Hamburger MATE 79¢	2 Liter Products Coca-Cola \$1.09	24 Count Family Size Lipton TEA BAGS \$1.79	10 1/2 Oz. Flavorite Microwave POPCORN \$1.19
---	--	---	---	--	---

Single Roll Hi-Dri Paper TOWELS 2/\$1	4 Roll Pkg. Northern TISSUE 99¢	12 Oz. PET MILK 2/\$1	Bama—Quart Mayonnaise \$1.29	3 Oz. Bryan Potted Meat 4/\$1
--	---	------------------------------------	---	---

70th Anniversary



MR. AND MRS. GEORGE HERRON, of 214 Sharp, Halls, are celebrating their 70th anniversary March 17th. They were married at Edith by Justice of the Peace Magistrate S. Y. Garrett. They have two living daughters, nine grandchildren, and 24 great-grandchildren.

Poplar Grove

By Mrs. Cleo Knox
Mrs. Rodney Davis and Angela Rowe and daughter, Savannah, of Millington, visited the Lenard Alstons Tuesday of last week.
Mrs. Louella Knox visited Mr. and Mrs. Charles Smithson in Dyersburg Monday of last week.
Mr. and Mrs. Lenard Alston visited Mrs. Virginia Alston in Halls Friday.
Mr. and Mrs. Ray Wedgworth, of Friendship, visited Mrs. Cleo Knox Sunday.
Brett Cook, of Ripley, was a Sunday dinner guest of the Hol-

ford Swannans. Afternoon guests were Mr. and Mrs. Mack Klutts and son, Jonathan, of Ripley.

Mr. and Mrs. Lenard Alston attended the Forked Deer Car

Club at the Holiday Inn in Dyersburg Thursday night of last week.

Mr. and Mrs. Jeff Cousins and daughter, Britney, of Halls, and Mr. and Mrs. James Wallies were Sunday dinner guests of Mr. and Mrs. Rodney Ward at Nankipoc.
Mrs. and Mrs. Howard McBride visited Mr. and Mrs. Larry McBride in Ripley Sunday and Mrs. Arline Hipps in Dyersburg Wednesday of last week.

Jake's Drive-In Barbecue

Highway 51 North Of Halls
836-9209

Re-Opening Sale

Thursday, March 17th
Real Pit Barbecue
lb. **\$3.50**

Weekend Family Special

1 Pound Of Barbecue
16 Ozs. Baked Beans
12 Ozs. Slaw
Large Bag Of Chips
8-Pack Of Buns
Sauce

Reg. \$8.50

\$7.50

We Appreciate Your Business
Bobby and Joyce Jacobs

Hours: 9 A.M. - 6 P.M.

Thursday, Friday, Saturday, Sunday

DURING THE MONTH OF MARCH ONLY **FREE FINANCING FOR ONE YEAR**

No Down Payment Needed.
Good Credit Good As Cash!

The Free Financing May Be Used For Furniture, Appliances, TV, VCR, or Carpet. Buy Now-Pay Out Over 12-Month Period.

SAVE NOW

Shop Here For Best Selection Prices and Service



Halls Furniture Center

Main St-Halls

Phone 836-7891

Halls Bit & Spur Club

The Halls Bit & Spur Club will open their season on Saturday night, April 9, 1988. The first scheduled Horse Show will be held on Sunday afternoon, April 17, 1988.

This year club members will be earning points in each of the riding categories, to be totaled for end of the year scores. The club rides every Saturday night; however, points will be awarded the first and third Saturday nights of each month. Top riders in each category will be recognized and awards given at the end of the riding year.

Halls Bit & Spur Club is urging each member to work toward increasing membership in the club. If you are interested in becoming a member, the membership of \$15.00 per year per family or \$10.00 per year for an individual. Membership in the club is due at this time and can be paid to Barbara Garrett, 836-5890, or Pansy Gibbons, 836-9870. Additional information can be received from either of the two numbers.

There will be an open meeting Monday night at Halls Community Center from 6:00 P.M. to 8:00 P.M. for anyone who has an interest in the riding club.

PIGGLY WIGGLY 12-HOUR SALE!

FRIDAY, MARCH 18TH

(These Prices Good Friday, March 18th, 8:00 A.M. To 8:00 P.M., Only - Limit Rights Reserved)

Piggly Wiggly
Sugar 5 lb. bag **\$1.59**
Golden Best—42 Oz. Can
Shortening **89¢**
Dutch Laundry
Detergent .36 oz. box **89¢**
8-Oz. Bags, Piggly Wiggly Corn Chips Or
Cheese Puffs **2/\$1**
Sunshine Krispy
Crackers 1 lb. box **79¢**
Dr. Pepper Or
Pepsi 2-liter **99¢**
Piggly Wiggly Hamburger Or
Hot Dog Buns **2/89¢**
Colonial 16-Oz.
Sandwich Bread **2/89¢**

Turner's — 1-Gal. Bucket
Ice Cream **\$2.99**
Piggly Wiggly 6-Oz.
Pot Pies **4/\$1**
10 Lb. Bag—No. 1
Red Potatoes **89¢**
White Seedless
Grapes lb. **99¢**
Family Pack—3 Pounds Or More
Ground Beef **99¢**
Top Quality
Whole Fryers lb. **45¢**
Tender
Sirloin Steak lb. **\$1.99**

Lay's Potato Chips 6 1/2 Oz. Bag 39¢ with 5 Penny Pinchers	Canned Coke Products 6 Pack, 12 Oz. 99¢ with 6 Penny Pinchers	Blue Plate Mayonnaise 32 Oz. Reg. or Light 99¢ with 8 Penny Pinchers	Krispy Crackers 1 Lb. Box Sunshine 29¢ with 6 Penny Pinchers	Kraft Grape Jelly 18 Oz. Jar 29¢ with 6 Penny Pinchers	Purex Bleach Gallon 29¢ with 6 Penny Pinchers
---	--	---	---	---	--

Martha White Meal
5 Lb. Bags (Limit 1)
.59

Frying Chicken Breast
Gold Kist Grade "A" (3 Pkg. Limit)
lb. **.99**

Folgers Coffee
1 Lb. Bag or 6 Can All Grinds
2.59

Hunt's Peaches Halves Or Slices—29 Oz. 1.09	Chicken & Dumplings Sweet Sue—24 Oz. .99	Round Steak First Prize USDA Choice Bnls. lb. 1.79	Pork Chops First Prize Equal Center & Ends lb. 1.39	Smoked Picnics Bryan lb. .79	Peanut Butter 18 Oz. Jar Peter Pan Smooth or Crunchy 1.69	Tomato Sauce 8 Oz. Can Hunt's 5/\$1
2 Liter Cokes 67.6 Oz. Dr. Pepper, Tab, Sprite, Diet, Caffeine Free 1.09	Shasta Drinks All Flavors—12 Oz. Cans 4/\$1	Pork Sausage Jimmy Dean Mild, Hot, Spec. Rec. lb. 1.99	Smoked Sausage All Varieties Smoky Hollow lb. 2.49	Boneless Ham Smoky Hollow lb. 1.99	Pork & Beans Showboat—15 Oz. 3/\$1	Joan of Arc Beans 15.5 Pinto, Gr. North 15 Oz. Blackeye Peas 3/\$1

Piggly Wiggly Savings!

21 Oz. Ajax Cleanser .69	21 Oz. Sunshine Chunk Or Ration .69	21 Oz. Dog Food 2.99	16 Oz. Allen Cut Or French Style 2.99	7 Oz. Butterfield Green Beans 3/\$1	7 Oz. Shoestring Potatoes .89	5.5 Oz. Betty Crocker Specialty Potatoes .89	6.75 Oz. Underwood Deviled Ham 1.39	32 Oz. Ronco Spaghetti 1.49	21 Oz. Rump Roast 1.99	21 Oz. Sirloin Tip Roast 2.39	21 Oz. Sirloin Tip Steak 2.49	16 Oz. First Prize Sirloin End Pork Loin Roast 1.49	Bryan Centerpiece Whole Boneless Ham 1.99	Bryan Meat or Beef Buns 1.99	All Varieties Bryan Buns 1.99	Smoked Sausage 2.49	8 Oz. Jimmy Dean Chicken, Steak or Sausage & Biscuits 1.59	John Morrell 2 Lb. Sliced Ham 6.39	John Morrell Jumbo Meat Franks 1.39	Mr. Turkey Chunk Turkey Bologna 1.19	Mr. Turkey Sliced Chicken Breast or Turkey Breast 6 Oz. 1.59	Happy Home Corn Dogs 1.39	Tyson's Southern Fried Chicken Bits 2.69	Wings, Necks or Drumsticks Turkey Parts lb. .49	Gold Kist Boneless Chicken Breast lb. 2.99
---------------------------------	--	-----------------------------	--	--	--------------------------------------	---	--	------------------------------------	-------------------------------	--------------------------------------	--------------------------------------	--	--	-------------------------------------	--------------------------------------	----------------------------	---	---	--	---	---	----------------------------------	---	--	---

Dairy	Garden Patch	Frozen Foods
Velveeta Cheese 2 Lb. Loaf Kraft 3.49	Citrus Hill Orange Juice 64 Oz. Reg. or Plus Calc. or Grapefruit Bev. 1.79	YELLOW ONIONS 3 Lb. Bag .79
24 Oz. Cottage Cheese 1.29	16 Oz. Jar Kraft Cheese Whiz 2.39	Fresh Green ONIONS 4/\$1
16 Oz. Kraft Shredded Mozzarella Cheese 2.69	12 Oz. Harvest Moon Mild or Med. Cheddar Cheese 1.69	Citrus Hill Orange Juice 12 Oz. Select, Plus Calc. or Grapefruit Bev. 1.29
4 Pack Pillsbury Biscuits .89	3 Lb. Kraft Touch of Butter 1.79	Jeno's Pizzas 10 Oz. 1.09
24 Oz. Country Dells Reg. or Lowfat Cottage Cheese 1.29	16 Oz. Jar Kraft Cheese Whiz 2.39	16 Oz. Westpac Cut Corn or Cut Green Beans .69
16 Oz. Kraft Shredded Mozzarella Cheese 2.69	12 Oz. Harvest Moon Mild or Med. Cheddar Cheese 1.69	5 Lb. Crinkle Cut Westpac Potatoes 2.29
4 Pack Pillsbury Biscuits .89	3 Lb. Kraft Touch of Butter 1.79	11 Oz. Entrees 6 Varieties Budget Gourmet 1.89
24 Oz. Country Dells Reg. or Lowfat Cottage Cheese 1.29	16 Oz. Jar Kraft Cheese Whiz 2.39	16 Oz. Fleischmann's Egg Beaters 1.59
16 Oz. Kraft Shredded Mozzarella Cheese 2.69	12 Oz. Harvest Moon Mild or Med. Cheddar Cheese 1.69	11.5 to 12.5 Oz. Pkg. Muffins Pepperidge Farm 1.59
4 Pack Pillsbury Biscuits .89	3 Lb. Kraft Touch of Butter 1.79	Quart Sealtest All Flavors Frozen Yogurt 1.59
24 Oz. Country Dells Reg. or Lowfat Cottage Cheese 1.29	16 Oz. Jar Kraft Cheese Whiz 2.39	Sack-O-Corn 8 Count Package (Limit 2) .99
16 Oz. Kraft Shredded Mozzarella Cheese 2.69	12 Oz. Harvest Moon Mild or Med. Cheddar Cheese 1.69	Dole Bananas Golden Rise 3 lbs. 3 \$1
4 Pack Pillsbury Biscuits .89	3 Lb. Kraft Touch of Butter 1.79	Green Cabbage Fresh lb. .19



Prices good thru March 22nd, 1988. Limit Rights Reserved

piggly wiggly

Scholars Adopted



ROBERT THOMAS OLDS, center, son of Mr. and Mrs. Jerry Olds, of Nankipoo, was saluted by Chancellor Margaret Perry, right, and John Ruddy, left, director of development at the University of Tennessee in Martin, at its first Adopt-A-Scholar Dinner. His sponsor is Gladys (Mrs. Bernice) Crain, second from left, owner of Halls Insurance

Agency. UTM did not provide a photograph of Steven Webb, son of Mr. and Mrs. Billy Dale Webb, of Ripley, another charter adoptee sponsored by C. N. Armour Construction Co., of Halls, represented by Becky (Mrs. Larry) McWilliams, second from right, of Halls. Each student receives a \$2,000 scholarship, over four years.

Concord Locals

By Mrs. Louise Fennel
Mr. and Mrs. R. H. Williams were Sunday dinner guests of Mr. and Mrs. Tim Jackson in Memphis.

Mr. and Mrs. Finis Garrett had lunch at Reelfoot Lake Sunday and visited Mr. and Mrs. James Ingram in Fowkes Sunday afternoon.

Mrs. Keith Smith, of Ripley, was a Sunday dinner guest of her parents, Mr. and Mrs. Ronnie Carmack.

Mrs. Willie Burks visited Mrs. Jennie Gilliland and Mrs. Mae Moore in Hillhaven Convalescent Center in Ripley Sunday afternoon.

Mr. and Mrs. Russell Langley of Central, visited Mr. and Mrs. J. T. Langley Sunday afternoon.

J. D. McNeill and son, Jeff, visited Mrs. Irene McNeill in the Manor Nursing Home in Covington Saturday afternoon.

Floyd Emerson was a dinner guest of Mr. and Mrs. Woodrow Emerson in Brownsville Wednesday of last week.

Mrs. Jerry Parker, of Brownsville, was a dinner guest of her parents, the J. T. Langleys, Wednesday of last week.

The geographic center of the North American continent is in Pierce County, North Dakota, six miles west of Balt.

Readers Speak

Editor:
If you live in Lauderdale County and where you live is zoned "fringe residential" or "residential," do zoning laws protect your property value? Do county officials enforce zoning laws?

I live in a "fringe residential" area, but there are two junk yards in front of my house and a cotton gin under construction behind my house.

This could happen to every home owner in Lauderdale County if county officials do not enforce the zoning laws of Lauderdale County.

Do county officials vote for profit or what's best for Lauderdale County?

Get the answers to these questions at the zoning meeting which will be held on March 21st, at 9 a.m., in the Courthouse.

The Lauderdale County Democratic Convention

will be held Saturday, March 19th, in Ripley High School—registration starts at 10:30 a.m., convention will be called to order at 11 a.m. Participants in the county convention must be registered voters and must sign a credentials list, starting their name, address and presidential preference, and a pledge of support of the Democratic Party.

audience a few laughs; they give us a few dollars for the Cancer Fund.
We are not actors, as everyone knows. Just people like you who are willing to volunteer their time for a good cause for their community.

In the past few years, we have lost several cast members to cancer. They included Judy Glenn Lampert, Emma Langley, Bill Smith, and Everette Agee.

This year's production will be on March 31 and April 1st and 2nd in Lauderdale Middle School. The Thursday evening performance will go to the Judy Glenn Lampert Scholarship Fund, the Friday and Saturday night performances will go to the Cancer Society.

We hope the public will pay a few dollars and have a lot of fun with the 1988 *Hee-Haw* cast.

Sue (Mrs. James) Newman Ripley

Both poison oak and poison ivy are members of the cashew family.

Births

To Mr. and Mrs. Walter Austin, of Halls, a daughter, March 3rd in Jackson-Madison County Hospital.

The first newspaper printed on a train was the *Weekly Herald*. It was issued by Thomas Alva Edison and the first known issue was dated Port Huron, Michigan, February 3, 1882.

Help Wanted Cashiers & Cooks All Shifts

Applications may be picked up at Rainbow Food Stores in Ripley and Halls.



Now In Stock:
Air Nikes

Low Tops
High Tops
Fashion Colors

For the newest fashions and the best styles, shop and save at the

SHOE BARN

Phone 635-9446

Famous Brand Shoes & Boots At Discount Prices

Cleveland St. Ripley

We Accept MasterCard And Visa

The Ripley State Area Vocational-Technical School

Offers

Electronics

Microprocessors — Digital Theory — AC — DC

Auto Mechanics

Computer Diagnostics — Wheel Balancing
Front-End Alignment — Motor Overhauling
Allen Smartscope

Office Occupations

Typing — Keyboarding — Data Entry — Word Processing
Computerized Accounting — Shorthand

Basic Skills / GED Preparation

Night Classes In

Typing & Bookkeeping

Mondays And Tuesdays, 6-9 P.M.

Spaces Available For Evening Classes

JTPA Financial Assistance

Available For Qualified Applicants

Weekly Enrollments

The Ripley AVTS is approved for Pell Grants, SEOG, VA benefits, Vo-Rehab assistance, and National Guard assistance.

South Industrial Park

Phone 635-3368

1st Anniversary Specials

Every-Day Exercise Specials:

(California Concept Machines Do The Exercise For You)

- (1) First Timer, \$20 (Save \$17)
- (2) Accumulator Plan (Saves You Money On Each Renewal)

Tanning Specials:

(Wolfe Tanning Beds)

- (1) Beginner's Introductory Special, \$15 (20 Days - 264 Minutes)
- (2) Unlimited Monthly Tanning, \$30
- (3) Maintenance Only:
Monthly — 8-12 Visits, \$16 - \$24
Weekly — 2 Visits, \$5
- (4) Unlimited Annual Tanning, \$23 Per Month

Sherry's Tone-Tan-Exercise

836-7102

112 West Main

Halls

Halls High School Honor Roll

A's
Mitch Anderson
Kamela Bennett
Thomas Brown
Kelly Carmack
Kris Chimes
Cindy Conrad
Charity Cressone
Jeff Ezekiel
Kim Hancock
Jon Hargreaves
Angela Hughes
Pam Hutcherson
Paula Hutcherson
Vernonica Jackson
Tammy Jones
Kim Keen
Teresa Lewis
Jennifer Meeks
Amy Newman
Beth Newman
Brenda Time
Gary Vaden
Kim Valadez
Adron Wiggins

A's And B's
Dondie Adkerson
Toni Alley
Mark Bentley
Saundra Blakely
Priscilla Brooks
Karen Brown
Pam Brown
Steve Brown
Gynael Buckner
Mandy Buffalo
Amanda Burrough
Lyle Carmack
Michael Cherry
Carrie Criner
Carol Dunaway
Dana Ezekiel
Denise Gooch
Tara Hargett
Amy Harris
Chris Hurt
Matthew Joyner
Shelley Keen
David Koonce
Monette Lacy
Bobby Mann
Kim Lewis
Dawn Meadows
Scott McDearman

Chuckie Nelson
Lisa Newman
Nick Nunn
Jennifer Ogden
Shannon Ogden
Jerry Patterson
Dana Pease
Rhonda Phillips
Joy Pitts
Greg Prater
Elizabeth Pugh
Logan Roberts
Ronda Ross
Patrice Sawyer
Michelle Smith
Jennifer Shatley
Tracy Smith
Regina Stanley
Justin Taylor
Robyn Thrasher
Dana Thurmond
Bridget Tims
Sylvia Tyus
Leanne Viar
Jackie Ward
James Wells
Angela Yanders

B's
Sharon Simmons
Tim Wright
Charles Hurt



More than 500 languages are spoken on the Pacific island of Papua New Guinea.

REVIVAL

FIRST BAPTIST CHURCH

Halls, Tennessee

MARCH 20--25

7:00 P.M.

Sunday: 10:50 A.M. & 6:00 P.M.

EVANGELIST:

REV. CLYDE SPURGIN

MUSIC DIRECTOR:

TONY JONES

PASTOR:

TRUMAN SPURGIN

Nursery Provided



Rev. Clyde Spurgin with Archie

We've increased our inventory of

FILTERS

ALL TYPES
IN STOCK NOW!

- WATER
- OIL
- AIR
- FUEL
- HYDRAULIC
- TURBO CHARGE
- OTHERS

A COMPLETE LINE OF QUALITY

AUTO PARTS

PUCKETT'S NAPA AUTO PARTS

227 N. Church

Halls, TN 38040

Where Quality Still Comes First

CALL 836-9666



PUCKETT'S NAPA AUTO PARTS

227 North Church
Halls, TN 38040
(901) 836-9666-9667

Your Authorized Toro Dealer

Walk Mowers Garden Tractors
Riding Mowers Gas Trimmers
All Your Small Engine Needs

Now the best costs less.



Model 16785
GTS 2-cycle,
21" Self-propelled,
Side Discharge

Reg. \$399.95
\$349.95

Model 16585
GTS 2-cycle,
21" Hand-propelled,
Side Discharge

Reg. \$339.95
\$299.95

Financing Available



Country Pride
Grade 'A' Jumbo Pack
Split Breast
\$1.09
Lb.



Great BBQ'd
Family Pack
Pork Steaks
\$1.19
Lb.

Fresh
HENS
lb. **49¢**

Leg
Quarters
lb. **29¢**

Sliced Slab
BACON
lb. **79¢**



Lean
Mr. Turkey
Turkey Franks
59¢
12 Oz. Pkg.

Ground Beef
10 Lb. Pkg.
\$9.00

Neck Bones
10 Lb. Pkg.
\$2.00

Pig Feet
10 Lb. Pkg.
\$3.00

Center Cut
Pork Chops
10 Lb. Pkg.
\$15.00

End Cut
Pork Chops
10 Lb. Pkg.
\$12.00



15' Off Label!
Purex
Liquid Bleach
79¢
Gallon Jug

Coca-Cola Products
\$1.09
2 Liter Bottle

Prices effective
Wednesday Through
Tuesday

We reserve the right
to limit quantities
and correct
printing errors.



IGA'S RAIN CHECK POLICY
Many of the advertised items are not available during the period covered by this IGA Advertisement; you may have a Rain Check to purchase the advertised product at a later time at the advertised price.

Available Colors
Bounty
Paper Towels
69¢
Jumbo Roll

40' Off Label!
Heavy Duty
Purex Detergent
\$1.09
42 Oz. Box

Dog Food
Bow Wow
Bite Size
\$4.49
25 Lb. Bag

Oil or Water Packed
Chicken of the Sea
Chunk Light
Tuna
67¢
6 1/2 Oz. Cans

Large Eggs
89¢
18 ct.



Available Grinds
Maxwell House
Master Blend
Coffee
\$1.99
13 Oz. Can

Cream Style or Whole Kernel
Golden Corn, Peas, French
Style or Cut Green Beans
Del Monte
Vegetables
2.89¢
16 To 17 Oz. Cans

Dawn Dish Liquid
99¢
22 Oz. Bottle



Del Monte
WHOLE KERNEL CORN

Chicken Soup



Bunches of Juicy Flavor!
Seedless
White Grapes
89¢
Lb.

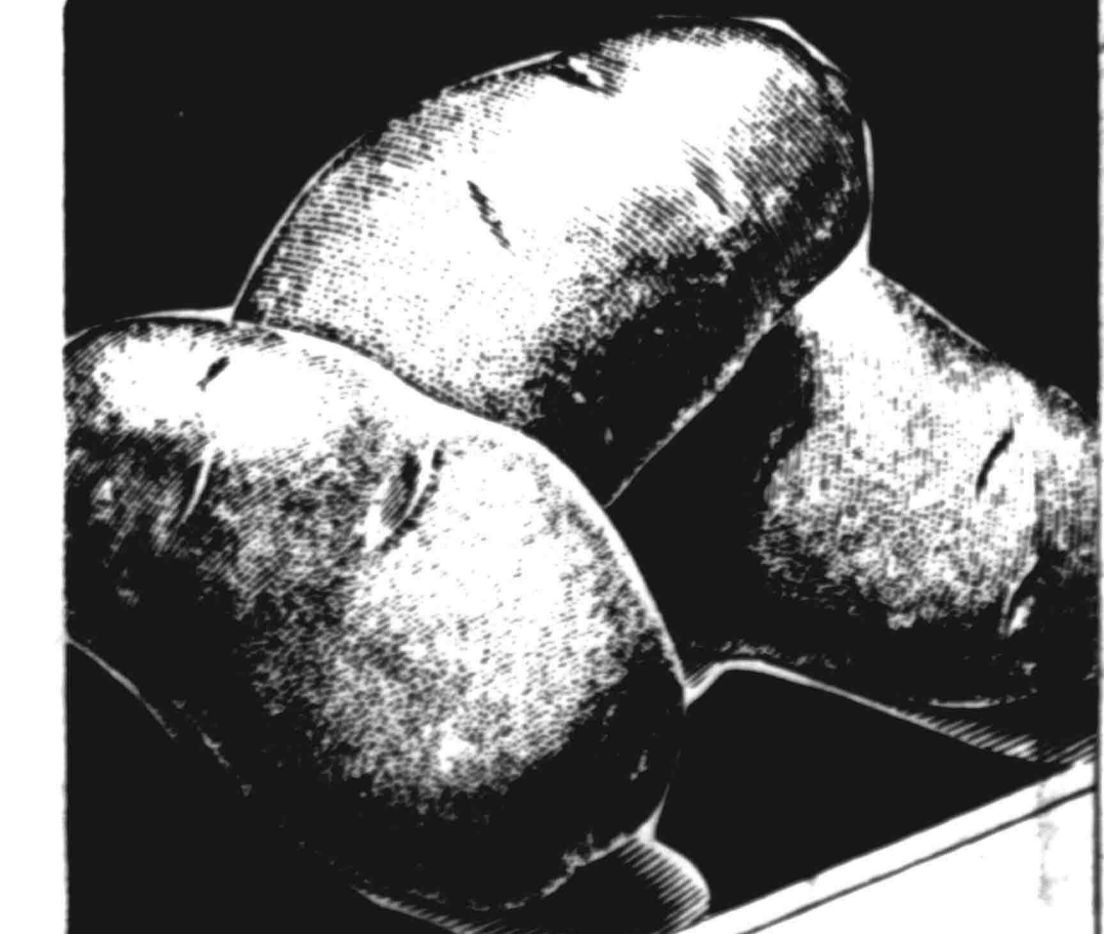

Full of Energy!
Colorado No. 1
Russet Potatoes
\$1.49
20 Lb. Bag

Lettuce
ea. **59¢**

Bananas
3 lbs. 99¢

Green Bell Peppers or
California Carrots
3/99¢
1 Lb.

Super Select
Cucumbers
4/99¢



A First in Eating
Pleasure! Michigan Ida
Red Apples
99¢
3 Lb. Bag

461 01-89 NASH
State Library & Archives
Nashville TN 37219

HALLS GRAPHIC

(U.S.P.S. 233-280)

PUBLISHED WEEKLY

HALLS, TENNESSEE, MARCH 24, 1988

VOLUME 92—NUMBER 12

Halls Gin Site Re-Zoned

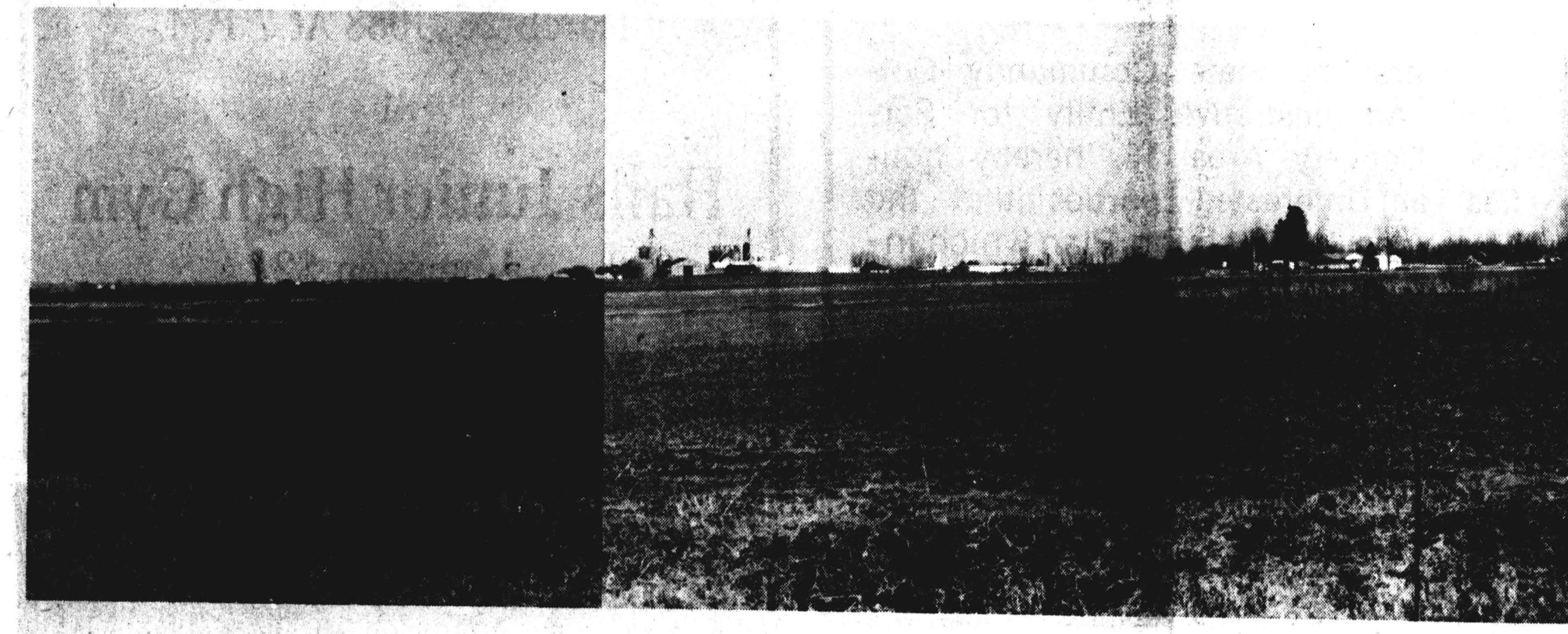

Proposed Gin Site

Nelson House

30 ACRES west of Halls on which the Talmadge Nelsons and other residents object to a cotton gin was re-zoned Monday by the County Commission to permit the gin's construction.

Halls Merchants Elect, Hear Shopper Survey

Monnie Lou (Mrs. Jerry) Puckett was elected president of the Halls Merchants Assn. as 17 business leaders met Monday of last week in City Hall to plan an Industry Appreciation Banquet May 5th and a Western Weekend June 10-11th, with Eddie Bishop as chairman.

Joyce (Mrs. Cleve) Spry was elected secretary-treasurer, after having previously served as president.

Western Weekend plans include a street dance Friday evening, old Western "B" movies at the Halls Youth Center Saturday afternoon, and Lash LaRue as the main attraction.

The group was told of plans for a pictorial directory of Halls area firms to be displayed at the Industrial Banquet and then installed in City Hall.

Shoppers Surveyed
Mayor Pat Higdon reports that a survey of 122 persons by Halls High School students Norma Higdon and Betty Warren reports these shopping patterns:

- Groceries—Halls, 97, Dyersburg 27, Ripley 3, other 11.
- Automobile Needs—Halls 66, Dyersburg 10, Ripley 14, other 26.
- Insurance—Halls 66, Dyersburg 10, Ripley 14, other 26.
- Clothing—Halls 16, Dyersburg 56, Ripley 1, other 51.

Mark Darty Is UT Grad

Mark Darty, son of Mr. and Mrs. Kenneth Darty, of Halls, received a degree *cum laude* in electrical engineering from the University of Tennessee in Knoxville March 15th.

Attending the exercises were Kenneth Darty, Mrs. Odie Darty, and Mrs. Woodrow Wilson.

Mr. and Mrs. Mark Darty will leave Monday for Ft. Worth, Tex., where Mark has accepted a position with General Dynamics.

Church Offers Easter Scenes

First United Methodist Church in Halls offers children of all ages an alternative to an Easter egg hunt at 3 p.m. Saturday, April 2nd, when Bible characters will show them through the Easter story.

The Rev. Kim Kulow urges you to view the empty tomb and meet an angel.

Pageant Saturday Names Miss Halls

Miss Halls will be chosen in a pageant (\$2) at 7 p.m. Saturday in Halls Junior High School, after afternoon interviews.

Tony Prestridge, of Ripley, will be master of ceremonies and will join Kelly Campbell, of Bradford, and Joey Dedmon and Erica Hall, of Dyersburg, in providing entertainment.

Information from Angie Terry, 836-7342, after 5:30 p.m.

HALLS LIBRARY

Among new books at the Halls Public Library are:

Elizabeth Takes Off, by Elizabeth Taylor.

Detour: A Hollywood Story, by Cheryl Crane.

The Art of The Deal, by Donald J. Trump.

Who's In Control: Guide To Discipline Without Combat, by Dr. Lawrence Balter.

Presumed Innocent, by Scott Turow.

Mortal Fear, by Robin Cook.

Feather On The Moon, by Phyllis A. Whitney.

Treasure, by Clive Cussler.

Royal Poinciana, by Thea Coy Douglas.

Peeps, by Joseph Amiel.

Jeann Spence has honored Mrs. William Douglas with a memorial donation.

Other donations have been made by Don Hilliard, Shea Lee Harris, Roy Hayden Williams, Mildred Nunn, and Cora Carmack.

Students Jump Rope For Fund

Halls Elementary School students are participating in *Jump Rope For Heart* this week, during physical education classes.

The 3-hour event is sponsored by the American Alliance for Health, Physical Education, Recreation, and Dance and local physical education teachers to benefit the American Heart Association.

Students seek sponsors for each minute their team jumps.

Wal-Mart Sets Egg Hunt, Color Prizes

Ripley's Wal-Mart will host kindergartners students from Halls and Ripley for an Easter egg hunt, with prizes, at 2 p.m. Friday, April 1st.

Prizes will also be awarded that day to boy and girl winners in coloring contests for ages 3-5, 6-8, and 9-12.

Junior Miss Revue Set Friday In Halls

Halls High School's Golden Tiger Marching Band will sponsor a Junior Miss Revue at 7 p.m. this Friday, March 25th, in the Halls Junior High School gym.

Royal Visit Set



KATIE DAVIS, second from left, Halls city recorder, met last week with (from left) Susie Slentz, Lucy Blount, and Opal Osborn, of Mid-South Goodwill Tours, of Memphis, to plan a May 2nd visit to Halls by the King and Queen of Cotton.

GOSPEL SINGING

Gospel singing at 7:30 p.m. March 26th will feature the Fincher Family, of Frog Jump.

Blaze At Marvin Windows

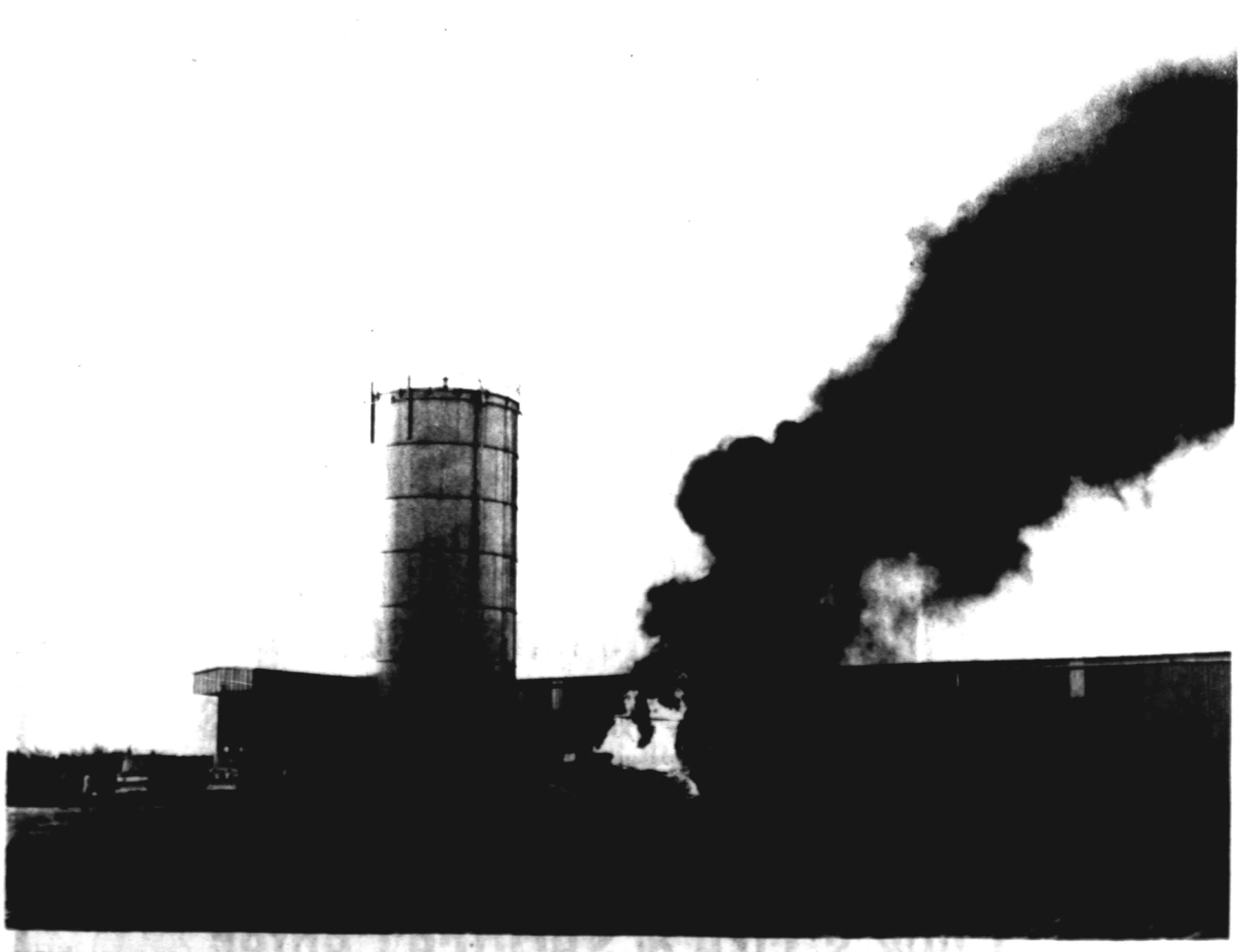

MARVIN WINDOWS plant in Ripley's North Industrial Park had slight damage from smoke after a blaze erupted about 6 p.m. Tuesday in pallets and sawdust southwest of the building.

HALLS JUNIOR REVUE

Halls High School Future Farmers will sponsor a Junior Revue at 3 p.m. April 10th, in Halls Junior High, for ages 6-9 (not 10 before May 5th); a 5-year-old in kindergarten may compete but may not be king or queen.

Halls Elementary School has registration forms available (deadline April 6th); entry fee is \$10.

Information from Bill Newsum, 836-7837.

Promoted



PROMOTED at Baptist Hospital Lauderdale are Randi King, left, materials manager to financial accounting co-ordinator, and Jerry Vowell, right, maintenance mechanic to director of plant operations. King has been with the hospital since December, 1986. Vowell since January, 1987.

Postmaster: Send Change of Address Orders To:
THE HALLS GRAPHIC
 U.S.P.S. No. 233-288 Second Class Postage Paid At Halls, Tennessee 38024
 P.O. Box 187 - Halls, Tenn. 38040
 HENRY MURCHISON, Editor Emeritus

CLASSIFIEDS

FOR SALE—Extra clean used appliances, refrigerators, freezers, washers, dryers, ranges. All used products have warranty. Sales and service on Maytag, Frigidaire, Frigidaire, Amana, RCA, Zenith, Jant Air, KitchenAid, Hansford Appliances, 836-7671, Halls. 54f

FOR SALE—3-bedroom home in Gates. FHA financing available. 836-9778. 18-4f.

FOR SALE—B western movies, video tape, VHS or Beta. Call 836-9487 after 5 p.m. 28-8f.

FOR SALE—By owner, 3-bedroom, brick home, 1½-baths, central heat and air, located in Halls. For more information call 836-5673 after 6 p.m. 17-4f.

FOR SALE—New 3-bedroom brick houses, priced in the 30's. Call Neil Charlie Dyer, 836-7611 or 285-5890. 10-4f.

FOR SALE—Prom dress, almost new, black and blue, size 5. Call 301-656-2555. 17-2f.

FOR SALE—Tennessee Walking horse, four years old, fast racking horse, six years old, very gentle. 836-7537 day, 836-5565 night. 17-4f.

FOR SALE—Mini-farms and homesites in Forked Deer community. Tracts of four to 12 acres, gas and water available. Call Floyd or Diane Akin, Wright Realty Co., Halls, Tenn. office 836-7466 or home 836-9038. Agent-Owner. 24-4f.

FOR SALE—Sweet and Sassy beauty revve dresses, size 5 to 6X. Call 836-9031. 24-2f.

WANTED—Old quilts (any condition), antiques, baskets, blue and white swirl enamel ware, antique furniture, old broche jewelry pins. Call Charlene Robert, 836-5418 or 836-5277. 17-6f.

WANTED TO BUY—Lauderdale County From Earliest Times, 1957 Publication. Call Lynne Harris, 836-9787. 24-1f.

NOTICE—Free puppies. Give a puppy for Easter. David Meeks. 836-7273. 24-2f.

NOTICE—I will do alterations. 836-5727. 17-2P.

Poplar Grove

By Mrs. Cleo Knox
 Mrs. Louise Moore and Mrs. Luann Harris have returned home after spending two weeks with Mr. and Mrs. Jack Houston in Orlando, Fla.

Mr. and Mrs. Lenard Alston visited Ed Summerlin in Frog Jump Thursday of last week.

Mrs. Grace Knox spent last week with Mr. and Mrs. Earl Orwig in Memphis.

Tim Stallings, Cathy Criner, Kimmie and Joshua Dennison and Mrs. Jerre Stalling had lunch at Reelfoot Lake Sunday.

Mr. and Mrs. Duck Hicks, of

CARD OF THANKS

We would like to thank all of you who were so kind and considerate to us when our home burned. We deeply appreciate it. You have been true and supportive friends. The food and gifts you gave were appreciated and will always remember your generosity. Our sincere thanks.

Edward, Marie
 Rose Marie, Mike
 and Tim Sumrow

Adv. P.

Train to be a
TRAVEL AGENT
TOUR GUIDE
AIRLINE RESERVATIONIST

Start locally, full time/part time. Train on live airlines computers. Home study and resident training. Financial aid available. Job placement assistance. National Hqs. Lighthouse Pt., Fla.
A.C.T. TRAVEL SCHOOL
 1-800-327-7728
 Accredited member N.H.S.C.

Public Notice

Dyersburg State Community College, Administrative Entity for Service Delivery Area 13, will accept proposals for Training and/or Support programs funded under Title IIA 78%, Title IIA 6%, Title I 3%, and Title IIB. Proposal packages may be secured from the JTPA Administrative Office or will be mailed upon request. Interested parties may call (901) 285-9347 or come by the JTPA Administrative Offices, 110 North Church, Dyersburg, Tennessee 38024. Completed proposal packages are due in receipt of the JTPA Administrative Office no later than 4:00 p.m. on April 22, 1988.

The Town Of Halls

Is Now Taking Applications For A Temporary Water Plant Operator And Dispatcher

Applicants must be familiar with the Halls area. Applications may be obtained at City Hall in Halls.

Patricia A. Higdon, Mayor

The Town Of Halls

Will Be Receiving Bids For Concrete And Asphalt Work

A list of the work outlined for repairs may be picked up at City Hall.

Sealed bids will be received until 5 p.m. April 4, 1988.

Mack Stanley And Randy Harris
 Street Committee

Fowlkes, and Mrs. Louella Knox visited Peggy Walker in Hillhaven Convalescent Center in Ripley Sunday afternoon.

Mr. and Mrs. Lenard Alston spent Sunday in Millington.

Mrs. Anita Powell and daughter, Leah, of Dyersburg, visited the Holford Swanners Saturday.

Sunday visitors were Mrs. Linda Klutts and son, Johnathan, and Brett Cook, of Ripley.

Mrs. Linnie Hawkins and Mrs. Carmen Norman, of Halls, and Mrs. Lois Brandon accompanied a group of Covington senior citizens to Reelfoot Lake Tuesday of last week.

Mr. and Mrs. Gene Davis, of Memphis, were Thursday of last week dinner guests of Mrs. Lois Brandon.

Mr. and Mrs. Howard McJade visited Mr. and Mrs. Howard McBride, Jr. in Bartlett Saturday.



Every million years an entire thin surface layer of the Moon's soil is turned over 100 times by meteorites that land on the planet.

Miss Halls Pageant Saturday Night

March 26, 1988 At 7 P.M.

At

Halls Junior High Gym

Admission \$2

Come cheer for your favorite contestant who will represent Halls for the coming year. Her first duty will be to greet the King and Queen of Cotton on May 2nd.

The Wright Realty Co.

103 South Church Street, Halls, 836-7466
 Harry Wright, Jr., Broker
 Home Phone: 836-9214, Diane Wright, Sales
 Wanda G. Brewer, 836-9037, 836-7466

- 2400 SQUARE FEET, 4-bedroom, 3-bath, brick on large lot, 1/4 mile from elementary school, central heat and air and completely renovated inside and out. Must see to appreciate.
- MOBILE HOME on large lot at Poplar Grove.
- FRAME HOUSE AND mobile home out. Priced to sell in Gates.
- INVESTMENT HOUSE on Main St., near park. Below 20.
- THREE BEDROOM FRAME on Meyers. Ideal first home. Will qualify for any type loan.
- 25 ACRES at Concord.
- TWO BEDROOM BRICK on old Highway 51 N. of Halls. Ideal for couple. Under 20.
- BEAUTIFUL NEW LARGE home on 19 acres at Unionville.
- SERVICE STATION, convenience store combination with possible owner financing.
- 3-BEDROOM, 2-BATH custom build country home at Unionville, swimming pool, satellite, central heat and air, on five acres, 80's.
- 3-BEDROOM, BRICK on 88 west near Bethesda Church, 40's.
- 3-BEDROOM BRICK on Cheshire Street.
- VERY nice. 30's.
- BEAUTIFUL 2-STORY COLONIAL home. Renovated and restored and ready for a new owner. 50's.
- 1 1/2 STORY BRICK 4-bedroom, central heat and air, satellite, new roof and fenced in back yard. 40's.
- 3-BEDROOM, 1 1/2-BATH, brick in Gates. 30's.
- LARGE UNFINISHED COUNTRY house on one acre lot. City water and gas on blacktop. Ten's.
- NEAT 3-BEDROOM BRICK in Gates. Will meet any type loan standards. 30's.
- BUILDING SITES AND mini-farms at Forked Deer. Paved road and city water. Adjacent to park.
- 3-BEDROOM BRICK: Five miles east of Halls near Lebanon Church, neat in every way. 40's.
- 3-BEDROOM BRICK on Halliburton in Gates. Must see inside. 30's.

REAL ESTATE

We have homes and land for sale in Ripley and Lauderdale County, but our prime objective is to help a worthy couple get a roof over their heads so they can pay for it—remember the sweetest sleep is when you hear the rain hitting your own roof!



3-bedroom, 1-bath frame on 1/2 acre lot located at 201 Cleveland St. in Ripley, extra large building lot, priced \$25,000.
 58 acres of land located at Nankipoo, has two large ponds, well fenced, blacktop frontage on both sides of farm, good buy.
 21 acres, 5 1/2 miles west of Ripley, on Jeff Webb Rd.

William F. Walker

Office: Ripley, Tenn. Home: 836-59161 38063 635-2054
 —Affiliated Brokers—
 Mrs. J. P. Elder, Office 635-9161, Residence 635-1797
 Bobby Critchfield, 1-357-2960
 Inetta Walker, Office 635-9161, Residence 635-3091
 Mrs. June T. Bates, 635-4552

Big Truck Alignment & Wheel Balancing

Custom Exhaust Work
 Tail Pipes, Mufflers, Duals

Road & Field Service For Cars, Trucks, And Tractors

Wheel Balancing
 Bada Spin-Oh-Car Computer

Alignments
 Passenger, Including Strut Bending & Replacement Truck, Including I-Beams

RADIATOR SHOP

1-Day Service On Re-Coring, Repairs, Rodding Heater Cores, And New Radiators
 New And Used Radiators In Stock

Cook's Tire & Service Center

Incorporated
 836-7709 231 South Church Street Halls

Vows Exchanged



Mr. and Mrs. WILLIAM DONALD SINCLAIR pledged double ring vows Feb. 12th in the home of the bride's parents, Mr. and Mrs. Lynn Gay, in Ripley, where glowing torches and candles flanked the snow-covered drive.

The Rev. James Larry Riley officiated in the soft light of tapers in 15-branched candelabra, flanked by arrangements of white glads, white palms, red miniature carnations, baby's breath, and spengler.

The bride, Sherry Lynette Gay, was given by her father. Her tea-length gown by Bernelle included a Victorian lace jacket with a pearl and embroidered lace neck-line over an ivory satin princess bodice featuring diagonally gathered lace sleeves. Flowers cascaded from the hairpiece holding her veil.

The bride's mother, Verna, was matron of honor. She wore a red handkerchief tea-length gown with a Chantilly lace jacket over a princess bodice with long lace sleeves.

Mother and daughter carried cascades of red and white miniature carnations, baby's breath, and spengler.

Brent Stanley, of Halls, was best man. Ushers were David Jennings and Jeff Moore, of Halls. The groom and his attendants wore black Dynasty tuxedos with red accessories, including boutonnières of miniature red carnations.

Kelly Grimison registered guests.

The groom's mother wore a tea-length grey crepe dress with a pink linen duster. She wore a corsage of white roses.

Special guests were the bride's grandparents, Mr. and Mrs. Ralph Holcomb, of Ripley, and the groom's brother, Stephen, of Sante Fe, N.M.

For the reception at Rolling Hills Country Club, a 3-tier white cake was decorated with red roses and red tapers, over a fountain of red water.

The groom's chocolate cake was a golf course. The groom's table was flanked by silver candelabra.

The hors d'oeuvres table was centered with an arrangement of white glads, white palms, red miniature carnations, baby's breath, and greenery in a crystal bowl, flanked by silver candelabra.

Assisting in serving the cake, nuts, mints, and punch were Mrs. Jeff Moore, of Halls, and Miss Lea Jarrett, Miss Marion Thompson, and Miss Kelly White, all of Ripley.

The newlyweds are residing in Ripley.

A miscellaneous shower was given Jan. 13th by Beth Tillman, of Louisville, Ky., in the home of her parents. Her mother, Brenda, assisted in serving.

A lingerie shower was hosted by Lea Jarrett and Sheila Sonderman Jan. 28th. The guests enjoyed cake, nuts and mints.

A Mexican Fiesta supper was hosted Jan. 30th by Mr. and Mrs. David Jennings, and Mr. and Mrs. Morgan Steelman in the Steelman's home. They served Mexican food chosen by each guest from a menu. The menu featured tacos, enchiladas, avocado and Rotel dips, nachos, and cherry tarts. The honorees were given a crystal ice bowl.

Mr. H. G. McCorkle returned home Sunday after a three week visit with her son, Dr. Hutton McCorkle, and Mrs. McCorkle in Orlando, Fla., where she attended pre-nuptial events and the wedding of her granddaughter, Kelly Ann McCorkle, of Paisley, Fla., March 4th in Pine Castle Methodist Chapel in Orlando, with a reception in the McCorkle home.

Mr. Ellis' parents are Mr. and Mrs. Frank Ellis, of Paisley.

Brevities

Mrs. Ralph Hendrix, of Jackson, spent Monday with her sister, Mrs. Sidney Gooch.

Mrs. Mary Davis, of Memphis, spent Saturday night with Mrs. Virginia Simmons. They were joined for lunch Sunday by Mrs. Wilburn Simmons, of Dyersburg.

The Oliver Nunns attended the grand opening of Charlene's Collectibles at 121 Carriage House Drive in Jackson Friday.

Wendy Murchison, a student in Union University in Jackson, spent Friday night with her grandparents, the Henry Murchisons.

Mrs. Vera Escue

Mrs. Vera T. Ables Escue, 84, of Ripley, died at 3:45 a.m. Saturday in Baptist Hospital Lauderdale.

Services were at 4 p.m. Sunday in Halls Funeral Home, with burial in Dry Hill Cemetery.

She was the widow of Jim Escue.

She leaves three sons, William, George, and Delma Ray Ables, of Ripley; a daughter, Mrs. Elizabeth Clement, of Halls; 14 grandchildren; and 15 great-grandchildren.

Sick & Ailing

Ernest Lents entered Haywood Park Hospital in Brownsville Monday of last week.

Paul Avery, Sr., of Gates, entered Baptist Hospital Lauderdale Thursday of last week.

Fisher And Son Supermarket

West Main Street Halls Phone 836-7680

Prices Good Also At

Fisher's Unionville Supply Co.

Route 1 Halls 285-2509

Prices Good March 24-26, 1988 — We Reserve The Right To Limit Quantities

U.S.D.A. Choice Chuck ROAST 99¢	Bacon Wrapped Ground Sirloin STEAK 89¢ lb.	Elm Hill Sliced Slab BACON 99¢	Vac-Packed Trimmings—Country HAM 12 Oz. Pkg. 89¢
U.S.D.A. Choice Center Cut CHUCK ROAST lb. \$1.19	Whole Or Market Sliced BRAUN-SCHWEIGER lb. 99¢	U.S.D.A. Choice RIB STEAK lb. \$1.98	U.S.D.A. Choice Arm ROUND ROAST lb. \$1.39
Mkt. Sliced Smoked Jowl BACON 79¢	Mkt. Sliced Elm Hill Bologna 99¢	2-Liter Coca-Cola Products 1.09	6-Pack Canned Coca-Cola Products \$1.99
Armour 3-Oz. Deviled Ham 2/\$1	Hormel 5-Oz. Vienna Sausage 2/\$1	Hyde Park Tall Cans Evaporated Milk 2/\$1	42 Oz. Richtex Shortening \$1.19
Trappay 15-Oz. Green Limas 2/\$1	Bush 15-Oz. Baked Beans With Onions... 2/\$1	Red River GRAPEFRUIT 4/\$1	18 Oz. Post Toasties \$1.29
			Bama 16-Oz. Strawberry Preserves \$1.29
			10-Ct. 30-Gal. Glad Trash Bags \$1.00
			Campbell's 10 1/2-Oz. Mushroom Soup 2/\$1
			Bush's 17-Oz. Whole Yams 2/\$1
			4 Rolls Northern Tissue \$1.09
			Yellow ONIONS 3 lbs. \$1

HHS Heroes

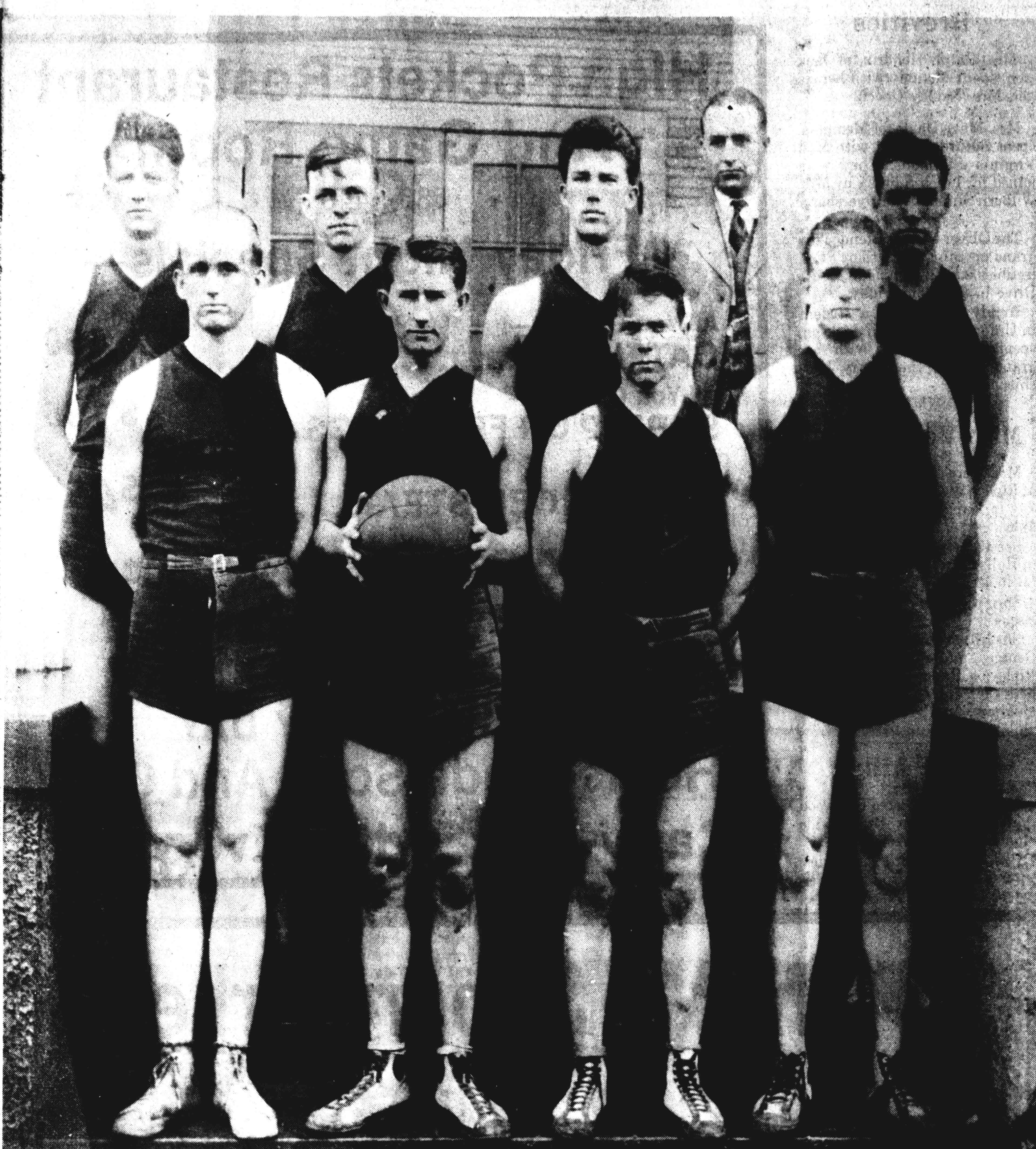

HALLS HIGH SCHOOL'S BASKETBALL TEAM OF 1929 included, from left, in front row, Buddy Perry, Meredith and Raymond Hurt, Billy Perry; rear, Rufus Spence, Raymond Dodds, Tiltford Adamson, Coach Charlie Dodds, and Brooks Jackson, plus, not pictured, sophomore Mordie Butler and about three other players, reports Mrs. Oliver Nunn, of Halls, who obtained this photo, by Woodley's Studio, of Halls, from Mrs. Buna Tice Jackson.

They went to the regionals undefeated, emerged region champs, and won in state competition over Christian Brothers, of Memphis, 43-25. Coopertown, 34-19, and Scott's Hill, 29-19, before losing the state crown to College Grove, 34-24, in their third game in one day.

The team earned a trophy, and gold basketballs went to each player and their coach.

It was Coach Dodds' second year at HHS; in addition to coaching the football team, boys' and girls' basketball teams, and track, he taught a science class every period during the day except one, when he kept the study hall. He taught a Sunday School class in the Baptist Church. "He was a shrewd coach," as Mrs. Nunn remembers him, "who taught the fundamentals of the game in practice, then let the players do 'their thing' in the games."

Brooks Jackson, all-star forward, probably set a record when he scored 50 points in one game; he was high point man in the tournament. He was last and received passes accurately while playing the defensive forward position well.

He served as alternate captain with Tiltford Adamson, a keen shot, even from mid-court. "He was a crowd-pleaser," Mrs.

HALLS ELEMENTARY SCHOOL HONOR ROLL

Leah Abernathy
Portia Adams
Lynette Boone
Brandon Carmack
Brandon Claybrook
Delorah Fincher
Lindsay Harris
David Hogue
Kim Holcomb
Angela Layne
Dawn Noblin
Kelly Pickens

Fourth Grade
Glenn Lazrus
Molly Meadows
Jon Moore
Christina Stanley
Angela Steelman
Brent Stutts

Fourth Birthday



ALICIA GOOCH, second from right in second row, daughter of Mr. and Mrs. Mike Gooch, of Halls, celebrated her fourth birthday March 12th at Burger King in Dyersburg with, from left, in front row, Sarah Anderson, Jessica Broglin, in second row, Frank Holder, Eric Caldwell, Jennifer Broglin, rear, Justin Meeks, Steven Pennington, Jodi Holder, Caleb Steelman, Dan Brabec, Frank Dailey, plus, not pictured, Brian Baker, Sarah Cates and Jodi Pennington.

denly in front of them, and a piece of lumber went through the radiator of their Chevrolet sedan. Fortunately, Robert had recently been graduated from UT and had friends in the city who came to their rescue. No one missed a minute of Halls play in the tournament.

HHS classes of the 1920s and 1930s plan a re-union the last weekend in October, 1988. Everyone is urged to search for old photographs, yearbooks, and other memorabilia.

Tonya Ward
Renee Pool
Kevin Primmore
Elaine Mabina
Louis Nash
Sharon Palmer
Keela Malone
Virginia Frame
Keri Jackson
LaTonya Terry

GOSPEL SINGING

Gospel singing at 7:30 p.m. March 26th will feature the Fincher Family, of Frog Jump, public invited.

There are six ways that a batter can get on base without getting a hit in baseball: error, base on balls, catcher drops third strike, hit by pitch, fielder's choice, and interference by catcher.

English Students To Visit In Halls

Angela Hansbrough, of Halls, a member of Dyersburg High School's Geography Club who visited Banbury, England, with a group last spring, will host a Banbury student in her home from March 25th through April 6th.

Visits planned for a group of students from Banbury include Reelfoot, Shiloh, Mud Island, and possibly the University of Tennessee in Martin.

The gravity of the moon is about one sixth that of earth.

Spiritual Psychic Palm & Card Readings

By Mary

I will tell your past, present, and future. Are you sad, worried, unhappy, having problems or sickness in your life? Find out why and how I can help you.

285-9131
1330 Highway 51 By-Pass South
Dyersburg

Crafters Corner

836-5892 620 E. Main Halls
Arts And Crafts Supply Store

Open House Sat., March 26th, 1-6 P.M.
Grand Opening Sale Thurs., Fri., Sat.

Save 10%-50% On Unfinished Wood Items

Counted Cross-Stitch Books
Plastic Canvas Books

BIG B DRIVE-INN

836-9871

U.S. Highway 51 '4-Lane, Halls

Fish, Shrimp, Oysters, T-Bones, Hamburger Steaks
Chicken Nuggets, Taco Salads, Chef Salads
Shakes, Sundaes, Banana Splits, Cones

Open 10 A.M. Until ? — 7 Days A Week

Everybody Welcome!

1st Anniversary Specials

Every-Day Exercise Specials:

(California Concept Machines Do The Exercise For You)

- (1) First Timer, \$20 (Save \$17)
- (2) Accumulator Plan (Saves You Money On Each Renewal)

Tanning Specials:

(Wolfe Tanning Beds)

- (1) Beginner's Introductory Special, \$15 (20 Days - 264 Minutes)
- (2) Unlimited Monthly Tanning, \$30
- (3) Maintenance Only:
Monthly — 8-12 Visits, \$16 - \$24
Weekly — 2 Visits, \$5
- (4) Unlimited Annual Tanning, \$23 Per Month

Sherry's Tone-Tan-Exercise

836-7102 112 West Main Halls

JONES WAREHOUSE FOOD MARKET

Phone 836-5196

Old Hwy. 51 South, Halls
Open Mon.—Sat., 6 A.M. To 9 P.M.

Prices Good March 23-29, 1988

We Accept U.S. Government Food Stamps & WIC Vouchers
We Reserve The Right To Limit Quantities & Correct Pricing Errors

With Each \$20.00 Purchase, Excluding Tobacco & Milk Products, Your Choice

Kraft—7 1/2 Oz. Macaroni & Cheese DINNERS 9¢	Hi-Dri—Single Roll Paper TOWELS 9¢	Richtex—42 Oz. SHORTENING 59¢	6 1/2 Oz. Chicken of the Sea TUNA 39¢	Adams Frozen—12 Oz. Can Orange JUICE 59¢	Post Toasties—18 Oz. Corn FLAKES 59¢
--	--	---	---	--	--

MEAT DEPARTMENT

Boneless Chuck Swift Proten ROAST \$1.39 lb.	12 Oz. Flavorite FRANKS 99¢	Zeigler Sliced Slab BACON \$1.19 lb.	Brown's Log Cabin SAUSAGE \$1.29 lb.	12 Oz. Pkg. Hot, Regular, Beef Bryan BOLOGNA \$1.49
--	---	--	--	---

Look For This Label When You Buy Swift ProTen Beef:



Swift Proten Shoulder
ROAST
\$1.49 lb.

Swift Proten STEW MEAT
\$1.69 lb.

Swift Proten Char-Broil
STEAK
\$1.79 lb.

Swift Proten Chuck
TENDERS
\$1.89 lb.

Swift Proten Shoulder
STEAK
\$1.99 lb.

—Produce Department—

U.S. No. 1—10 Lb. Bag
RED POTATOES **99¢**
Golden Ripe
BANANAS 3 lbs. **\$1.00**
Lb. Bag
CARROTS **2/49¢**
Crisp Green
LETTUCE each **59¢**

—Frozen Food—

Green Giant Nibbles—12 Ct.
CORN ON COB **\$1.59**
Morton—7 Oz.
POT PIES **3/\$1**
10.3 Oz.
JENO'S PIZZA **89¢**

—Dairy—

Mericco Texas Style—12 Oz.
BISCUITS **3/\$1.09**
Tropicana—64 Oz. Carton
ORANGE JUICE **\$1.49**
Blue Bonnet—Quarters
MARGARINE lb. **2/89¢**

14 1/2 Oz. Showboat Pork & Beans 3/\$1	42 Oz. Detergent GAIN \$1.49	22 Oz. Dishwashing Detergent LUX 89¢	Gallon Purex BLEACH 79¢	6 Roll Pkg. Tissue NORTHERN \$1.59
--	--	--	---	--

8 Oz. Wishbone Salad DRESSING 79¢	15 Oz. Flavorite Tomato SAUCE 3/\$1	9 1/2 Oz. Toastettes Toaster PASTRIES 89¢	10 Oz. Kraft Marshmallows 2/\$1	2 Lb. Bag Flavorite Powdered SUGAR 99¢	 99¢ YOU SAVE 49¢ LAY'S POTATO CHIPS 6 1/2 Oz.
---	---	---	---	--	---

15 Oz. Bush Great Northern BEANS 3/\$1	15 Oz. Twin Pet Dog Food 5/\$1	2 Lb. Box Mrs. Butterworth Pancake Mix \$1.19	21 Oz. Lucky Leaf Cherry Pie FILLING 99¢	12 Oz. Kraft Velveeta Shells & Cheese DINNERS \$1.09	16 Oz. Bama Strawberry Preserves \$1.19	16 Oz. Heinz Sweet PICKLES \$1.19	Bush Pinto BEANS 3/\$1
--	--	---	--	--	---	---	--

100 Count Lipton TEA BAGS \$2.59	12 Oz. Instant Coffee FOLGERS \$5.29	3 Oz. Jello Desserts GELATIN 3/\$1	16 Oz. Box Krispy Sunshine CRACKERS 89¢	42 Oz. Chef Way SHORTENING \$1.69
--	--	--	---	---



ED JONES

REPORTS FROM
WASHINGTON

8th District, TN

Recently the House passed a resolution concerning the situation in Panama. The relationship between the United States and Panama has been strained during the period of conflict between the Panamanian government and its own military forces. The resolution emphasizes the discontent felt by the United States toward this Panamanian conflict.

Even in the midst of their internal disagreement, the United States will continue to fulfill our commitment to the Panama Canal Treaty. To show our disdain over the conflict, the United States may place into an escrow account the monthly payments given to Panama from canal revenues. This money, as well as any other government payments owed to Panama, will be put into an account on behalf of the Panamanian president for the people of Panama.

The purpose of this resolution is to assist the Panamanian government in ousting General Noriega, head of the country's armed services. The General has ruled the country for the last few years through the military. He has been indicted in the United States on his alleged involvement in drug running, money laundering and selling restricted U.S. technology to the Soviets and Cubans.

In late February, the President of Panama tried to remove the General from office and appointed a replacement. General Noriega refused and in response, had one of his supporters appointed as the new President. Although the former President is living in exile, the United States does not recognize this new leader. In fact, the resolution calls for the General to comply with the order and give up his post as commander of the Panamanian Defense Forces.

In addition, the Congressional Resolution commends the Reagan

The United States continues to recognize a democratic government in Panama and supports any sanctions needed to reestablish that form between the government and the military.

Concord Locals

By Mrs. Louise Fennel
Mrs. Winfred Lee and granddaughter, Melodie, of Memphis, spent the weekend with her parents, the Pharis Escues. Mr. and Mrs. James Simpson and daughters, Wendy and Michelle, of Lightfoot, and Amy Lee, of Germantown, were Sunday dinner guests.

Mr. and Mrs. Homer Rickman, of Newbern, visited Mr. and Mrs. Finis Garrett Sunday afternoon. Mrs. W. B. Voss, Mrs. Dan Allen and Benny Voss visited Mrs. Billy Baker in Methodist Hospital North in Memphis Sunday.

Mrs. Larene Allen, of Mobile, Ala., is visiting the J. D. McNells.

Mr. and Mrs. Pharis Escue and daughter, Mrs. Winfred Lee, and

granddaughter, Melodie, visited Mr. and Mrs. Oliver Nelson at Lightfoot Saturday afternoon.

Mrs. Bryan Koonitz, of Madison, Wis., and Mrs. Jay Pierce, of Chicago, Ill., are spending this week with their parents, Mr. and Mrs. R. H. Williams. Mrs. Williams surprised her husband on his 65th birthday with open house Sunday.

Mr. and Mrs. J. D. McNeill and son, Jeff, and Mrs. Larene Allen visited Mrs. Igene McNeill

in Manor Nursing Home in Covington and Jimmy McNeill in Memphis Saturday.

Mrs. Jerry Parker, of Brownsville, was a dinner guest of her parents, the J. T. Langleys, Thursday of last week.

Mrs. Frances Jennings, of Halls, was surprised Saturday evening by her children and their families with a 70th birthday party in the home of her daughter, Brenda (Mrs. Ronny) Hines, in Halls.

More than 30 guests enjoyed cake, mints, and nuts with punch.

70th Birthday Is Celebrated

Mrs. Frances Jennings, of Halls, was surprised Saturday evening by her children and their families with a 70th birthday party in the home of her daughter, Brenda (Mrs. Ronny) Hines, in Halls. More than 30 guests enjoyed cake, mints, and nuts with punch.



Minnows have teeth in their throat.

New things for the new you.
Dyersburg State Community College.

Spring Registration
Friday, March 25
Call 286-3330

Introducing Forked Deer Meadows

Mini-farms and home sites in Forked Deer Community. Tracts of 4 to 12 acres; gas and water available.

Call Floyd or Diane Akin, Wright Realty Co., Halls, Tenn., office 836-7466, home 836-9038. Agent-Owner.

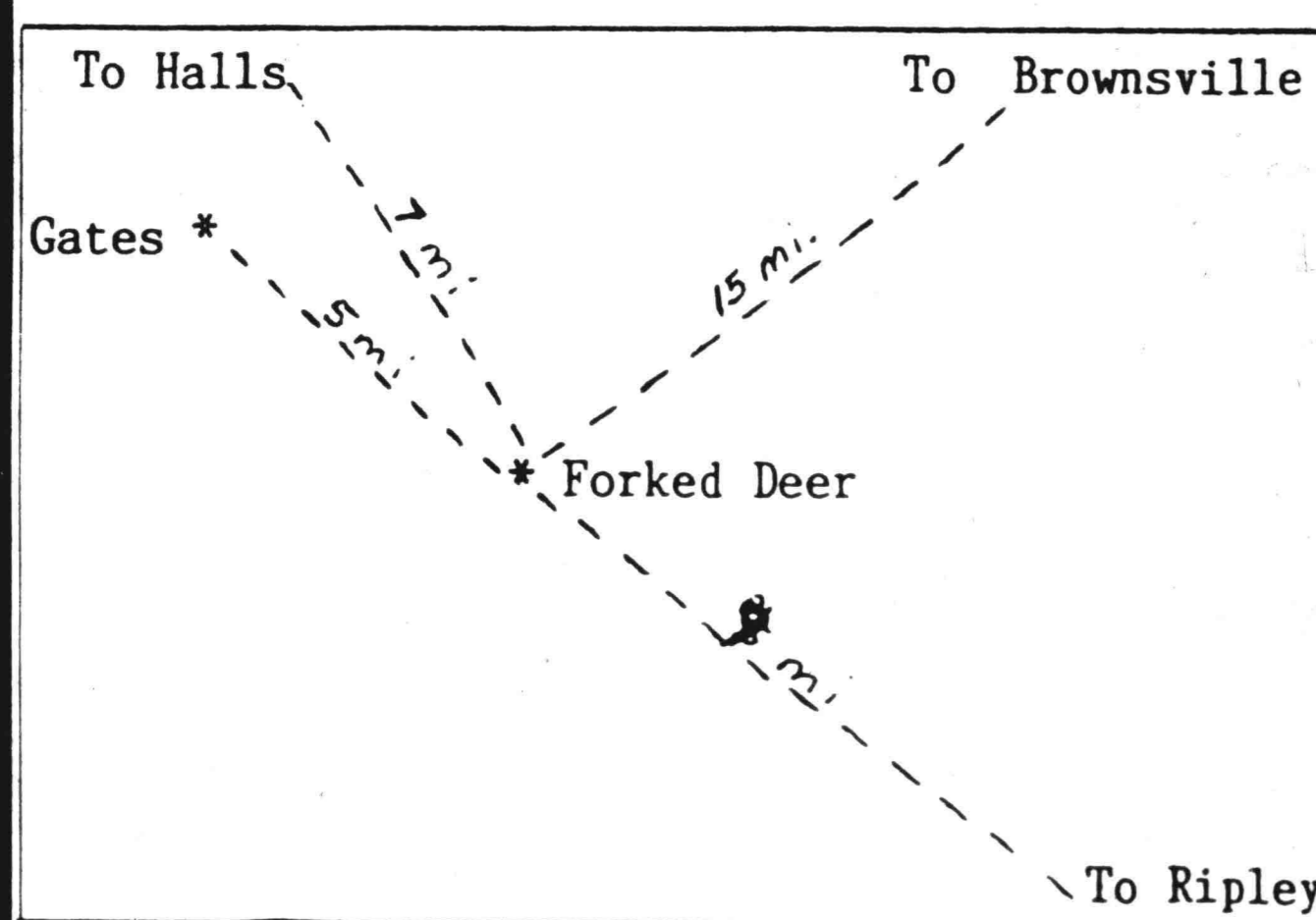

Vicinity Map - Not To Scale

Exxon lubricants. A full crop of farm equipment protection.

Look to Exxon for high-quality equipment protection from planting through harvest. TORQUE FLUID that meets manufacturers' requirements for tractors needing a single oil in the transmission, differential and final-drive gears. DIESEL ENGINE OILS that exceed engine builders' performance standards. And a complete line of proven, high-quality GEAR OILS and GREASES. For your full crop of protection, call:

March Oil Special!
Buy Now And Save!

XD-3, 30 Weight

\$18.42/24 Quarts

\$12.52/4 1-Gal. Jugs

Best-Wade Petroleum, Inc.
Highway 51 By-Pass, Ripley
635-9661



THERE AREN'T ENOUGH HOMES FOR THEM ALL...

PREVENT A LITTER Spay Or Neuter Your Pet

Lauderdale County Humane Society

And

The Humane Society Of The U.S. Washington, DC 20037



Now In Stock: Air Nikes

Low Tops High Tops Fashion Colors

For the newest fashions and the best styles, shop and save at the

SHOE BARN

Phone 635-9446 Famous Brand Shoes & Boots At Discount Prices Cleveland St Ripley

We Accept MasterCard And Visa

The Ripley State Area Vocational-Technical School

Offers

Electronics

Microprocessors — Digital Theory — AC — DC

Auto Mechanics

Computer Diagnostics — Wheel Balancing
Front-End Alignment — Motor Overhauling
Allen Smartscope

Office Occupations

Typing — Keyboarding — Data Entry — Word Processing
Computerized Accounting — Shorthand

Basic Skills / GED Preparation

Night Classes In

Typing & Bookkeeping

Mondays And Tuesdays, 6-9 P.M.

Spaces Available For Evening Classes

JTPA Financial Assistance

Available For Qualified Applicants

Weekly Enrollments

The Ripley AVTS is approved for Pell Grants, SEOG, VA benefits, Vo-Rehab assistance, and National Guard assistance.

South Industrial Park

Phone 635-3368

Domino's Powdered Sugar 1 Lb. 10X, Lt or Dk Brown 19¢ with 4 Penny Pinchers	Angel Flake Coconut 14 Oz. Baker's 69¢ with 6 Penny Pinchers	Breast O Chicken Chunk Tuna 6 1/2 Oz. Oil or Water 29¢ with 3 Penny Pinchers	Macaroni & Cheese 7 1/4 Oz. Box Kraft 9¢ with 5 Penny Pinchers	Coke Products 2-Liter 99¢ with 4 Penny Pinchers	Northern Bath Tissue 4 Roll Pkg. 49¢ with 6 Penny Pinchers
--	---	---	---	--	---

Kraft Miracle Whip
32 Oz. Jar Regular or Light (limit 1)
1.89

Whole Boneless Hams
OHSE
lb.
1.39

Pillsbury Plus Cake Mixes
6 Varieties (16.5 Oz. Can) R-R's Frothing 1.39
2 For \$1

Lesueur Peas 17 Oz. Can .59	2 Liter Glee Cola All Flavors All Varieties .68	Ribeye Steaks First Prize USDA Choice Heavy Beef 3.99	Pork Roast First Prize Lean Boston Butt 1.09	Baking Hens Piggly Wiggly Fresh Frozen .49	Dole Pineapple 90 Oz. Can In Juice .79	Maxwell House Coffee 1 Lb. Can 2.69
Ajax Laundry Detergent 36 Oz. Box .99	Brawny Paper Towels Jumbo Roll .59	Ground Beef First Prize (3 lbs. or more) 1.19	Pork Sausage Piggly Wiggly Mild or Hot 1.39	Sliced Bacon John Morrell 1.49	Fruit Muffin Mixes 7 Oz. Pkg. Martha White 2/.89	Macaroni & Cheese 5.5 Oz. Kraft Music, Wheels or Spiral 2/.89

Piggly Wiggly Savings!

Gold Kist Frying Chicken Wings lb. .79	9 1/2 Oz. Rudy's Regular or Cheese Sausage & Biscuits 1.79
11 Oz. Frito Lay Doritos Chips 1.69	Mr. Turkey Lusciously Light Turkey Ham Chubs lb. 1.79
50 Oz. Automatic Dishwasher Detergent Sunlight 1.99	Mr. Turkey Lusciously Light Breast Quarters lb. 3.59
6 Oz. Green Giant Whole or Sliced Mushrooms 1.29	12 Oz. All Varieties Bryan Sliced Bologna 1.49
17 Oz. Can Bush's Whole Yams .59	All Varieties Bryan Jumbo Hot Dogs lb. 1.99
7 Oz. Glade Air Freshener .99	12 Oz. John Morrell Sliced Bologna 1.29
24 Oz. Piggly Wiggly Squeeze Mustard .79	12 Oz. King Cotton Mild or Hot Pork Sausage 1.49
25 Ft. Piggly Wiggly Regular Foil .69	12 Oz. King Cotton Franks .99

Buttermilk Biscuits 5 Ct. Piggly Wiggly Texas Style 4/\$1	Philadelphia Cream Cheese 8 Oz. Reg. or Light .89	Yellow Corn In Husk 4/\$1	Head Lettuce John Morrell .69
8 Oz. Sealtest Sour Cream .59	12 Oz. Kraft 100% Natural Mild or Med. Cheddar Cheese 1.99	1 Lb. Bag California Carrots .33	Red or White Grapes lb. 1.09
10 Oz. Cracker Barrel Sharp, X-Sharp Cheddar Cheese 1.99	12 Oz. Kraft Velveeta Slices 1.79	3 Lb. Bag White Onions .79	Sunkist Navel Oranges lb. .49
8 Oz. Chilled Dole Juices 2.69	8 Oz. All Flavors Breyer's Yogurt .59	Golden Ripe Bananas 3 lbs. 1.00	Florida Strawberries pint 1.69

12 Oz. Dole Pineapple-Orange or Pineapple Juice 1.29	9 Oz. Downyflake Buttermilk Waffles 1.19
32 Oz. Ore-Ida Potatoes 1.39	16 Oz. Westpac Chopped Broccoli .79
11 Oz. 5 Varieties Swanson Dinners 1.69	2 Lb. Pkg. 5 Varieties Entrees Freezer Queen 1.89

Parkay Margarine
1 Lb. Package Quarters Kraft
.39

Red Potatoes
5 Lb. Bag Piggly Wiggly U.S. No. 1
.69

Red Delicious Apples
Washington State Extra Fancy
lb.
.69

Orange Juice
19 Oz. Can Florida Gold
1.29



Register To Win \$100 In Free Groceries To Be Given Away March 31st
(No Purchase Necessary)

piggly wiggly

Prices good thru March 29th, 1988. Limit Rights Reserved

88th Birthday



MRS. ROSA MOFFITT, seated, of Dyersburg, celebrated her 88th birthday Feb. 27th with dinner at Reelfoot Lake with 15 children and grandchildren attending. Mrs. Moffitt is seen with her great-granddaughters, Chrissy Burnham, seated left, and Cassie Burnham, seated right; her granddaughter, Mrs. Danny Burnham, left, of Ripley, and her daughter, Mrs. Doris Rodgers, of Halls.

Miss Beaver Feted



KRISTINA BEAVER, second from left, bride-elect of Curry Alan Burks, was honored Sunday at a gift tea in the fellowship hall of First Christian Church in Halls, with ladies of the church as hostesses. Second from right is her mother, Mrs. John R. Beaver, of Alamo; at left is the groom's mother, Mrs. C. L. Burks, of Halls. At right is the bride-elect's grandmother, Mrs. McNeill Hopper, of Alamo.

one of his supporters appointed as the new President. Although the former President is living in exile, the United States does not recognize this new leader. In fact, the resolution calls for the General to comply with the order and give up his post as commander of the Panamanian Defense Forces.

In addition, the Congressional Resolution commends the Reagan administration for supporting democracy in Panama. It is requested that President Reagan consider the full range of economic and political sanctions which could be imposed on Panama in order to restore civilian authority.

One of the sanctions to be enforced includes heavier enforcement by the United States Customs Service on goods and individuals coming into our country. Of the available options, a total trade embargo would not be feasible because it would possibly do more harm than good for the people of Panama. The object of imposing sanctions on Panama is to punish the government, not the people.

The United States continues to recognize a democratic government in Panama and supports any sanctions needed to reestablish that form between the government and the military.



The first image transmitted on experimental television in the 1920's was a cartoon cat.



President Franklin Roosevelt traveled the country in a private railroad car named Ferdinand Magellan.



If you start with a penny and double your money every day for a month, you'll end up with more than five million dollars.

A Gift that remembers...

When you lose someone dear to you—or when a special person has a birthday, quits smoking, or has some other occasion to celebrate—memorial gifts or tribute gifts made for them to your Lung Association help prevent lung disease and improve the care of those suffering from it.

AMERICAN LUNG ASSOCIATION of TENNESSEE
The Christmas Seal People
P.O. Box 399, Nashville, TN. 37202



Emperor Alexander I of Russia and Napoleon I of France agreed to divide the world up between them in 1807.

ED JONES REPORTS FROM WASHINGTON

Recently the House passed a resolution concerning the situation in Panama. The relationship between the United States and Panama has been strained during the period of conflict between the Panamanian government and its own military forces. The resolution emphasizes the discontent felt by the United States toward this Panamanian conflict.

Even in the midst of their internal disagreement, the United States will continue to fulfill our commitment to the Panama Canal Treaty. To show our disdain over the conflict, the United States may place into an escrow account the monthly payments given to Panama from canal revenues. This money, as well as any other government payments owed to Panama, will be put into an ac-

count on behalf of the Panamanian president for the people of Panama.

The purpose of this resolution is to assist the Panamanian government in ousting General Noriega, head of the country's armed services. The General has ruled the country for the last few years through the military. He has closed down the opposition press and has been a stumbling block in the civil rights movement. He has been indicted in the United States on his alleged involvement in drug running, money laundering and selling restricted U.S. technology to the Soviets and Cubans.

In late February, the President of Panama tried to remove the General from office and appointed a replacement. General Noriega refused and in response, had

TENNESSEE TRAVELER



Knoxville's Frontier Legacy

KNOXVILLE, Tenn. — It was along the rivers that America's first settlers established their towns. The rivers were the highways of the frontier era, and the junction point of two rivers created an almost inevitable site for a town.

One such town began to develop in 1796 when James White traveled across what are now known as the Great Smoky Mountains to claim land given to him by the State of North Carolina in recognition of his service in the American Revolution.

White built a home for himself and his family on the banks of a creek near the place where the Holston and French Broad Rivers join to form the Tennessee River. It was an elaborate home for that time—a full 20 by 30 feet, one and a half stories high with three rooms and a sleeping loft. The entire structure was built of logs felled and shaped with the primitive hand tools available.

Other settlers moving into the wilderness on the river highways began stopping at the White home. There were so many of them that White began expanding his facilities. He added three smaller cabins, linking them together with sharpened log posts to form a square stockade. White's own home served as one corner of the small fort. Across the creek, White built a small tub mill to grind corn for his growing number of neighbors.

The tiny settlement blossomed into a town with the arrival of Territorial Governor William Blount. Blount, appointed by President Washington to oversee the huge area known as "The Territory of the United States South of the River Ohio," originally established his capital near Jonesborough in northeastern Tennessee, the only genuine town on the frontier. In 1791, however, Blount moved his headquarters south to the more centralized settlement around White's Fort.

The fort served as the territorial capital while Blount was building his own elegant home just a few hundred yards from White's trading post. The two-story frame home finished in 1792 was a true mission

and perhaps the first frame home west of the Appalachians.

Blount named the now fast-growing town "Knoxville" in honor of his old friend, Major General Henry Knox, President Washington's Secretary of War.

In his office, and in the mansion's elegant formal gardens, the territorial governor plotted the strategy that led to the establishment of the State of Tennessee in 1796. Not surprisingly, the new state chose Knoxville as its original capital.

Tennessee's capital long ago moved westward to Nashville, but there are still many reminders of Knoxville's frontier legacy, including the sprawling main campus of the University of Tennessee, the modern version of tiny Blount College established by the Territorial Legislature of 1794. Modern Knoxville also serves as the headquarters for the vast Tennessee Valley Authority.

The home James White built in 1796 still stands in downtown Knoxville. The marks of his tools can still be seen on the hand-hewn logs. The palisaded fort of the 18th century around which the city of Knoxville grew has been reconstructed in the shadows of 20th-century glass and steel skyscrapers.

Just up Hill Avenue, Governor William Blount's beautiful two-story frame house also still stands, its formal gardens intact, its age belied by the almost modern appearance which caused such wonder on the Tennessee frontier of that earlier era.

James White and William Blount are both buried in the cemetery of Knoxville's First Presbyterian Church which was built on land donated for the purpose by James White.

In addition to the fort and the elegant Blount Mansion, many remnants of Knoxville's frontier legacy are still intact.

Across the street from Blount Mansion is the Craighead Jackson House (1818) which now serves as the visitor center for Blount Mansion.

Other important historic sites include Marble Springs (1790), the

home of John Sevier, Tennessee's first governor; Ramsey House (1797), the first stone home in the area; Crescent Bend (1834), also known as The Armstrong Lockett House, with its impressive collection of American and English furniture, 18th century decorative arts and English silver; and Confederate Memorial Hall (1856), known as Bleak House when Confederate General James Longstreet used it as his headquarters during the 1863 Civil War battles around Knoxville.

Much of the rich heritage of the Knoxville area is nicely detailed at the Frank H. McClung Museum on the University of Tennessee campus. Its many displays include exhibits of anthropology, archeology, geology, architecture, local and natural history plus decorative and fine arts. The University also offers the fascinating books, papers and political memorabilia of the late Tennessee Senator Estes Kefauver at its Hoskins Library.

The Sunspire, the glass-balled theme structure from the 1982 Knoxville World's Fair, still serves as an impressive observation point for views of the city. The Knoxville Museum of Art now occupies the restored Candy Factory building on the World's Fair site.

Other worthwhile Knoxville attractions include the Student's Museum and Akima Planetarium at Chilhowee Park, the Beck Cultural Exchange Center, the 11th Street Artist Colony, and the stern wheel Robert E. Lee riverboat cruises on the Tennessee River which made James White's Fort such an important part of Tennessee's frontier history.

One of the city's most popular attractions is the internationally renowned Knoxville Zoological Park, which contains more than 1,000 animal exhibits, including one of the world's best collections of reptiles, Asian lions and other large cats.

For more information about the Knoxville area, contact the Tennessee Department of Tourist Development, Room T, Box 23170, Nashville, Tennessee 37202.

—Don Wick—

Free Financing Sale

12 Months Interest Free

Now Until April 1, 1988

Halls Furniture Center

113 East Main

NAPA TORO

PUCKETT'S NAPA AUTO PARTS
227 North Church
Halls, TN 38040
(901) 836-9666-9667

Your Authorized Toro Dealer

Walk Mowers Garden Tractors
Riding Mowers Gas Trimmers
All Your Small Engine Needs

Now the best costs less.



Model 16785
GTS 2-cycle,
21" Self-propelled,
Side Discharge

Reg. \$399.95
\$349⁹⁵

Model 16585
GTS 2-cycle,
21" Hand-propelled,
Side Discharge

Reg. \$339.95
\$299⁹⁵

Financing Available

DOCTORS DAY

MARCH 30, 1988

Baptist Memorial Hospital - Lauderdale will be honoring the members of the medical staff on their day, March 30, 1988.

Doctors Day has been traditionally observed on this date since 1933, when Dr. Crawford W. Long became the first claimed physician to use ether as an anesthetic agent in a surgical technique on March 30, 1842.

We are proud to have such a dedicated group of people who practice medicine in our community and have continued their support of our local hospital.

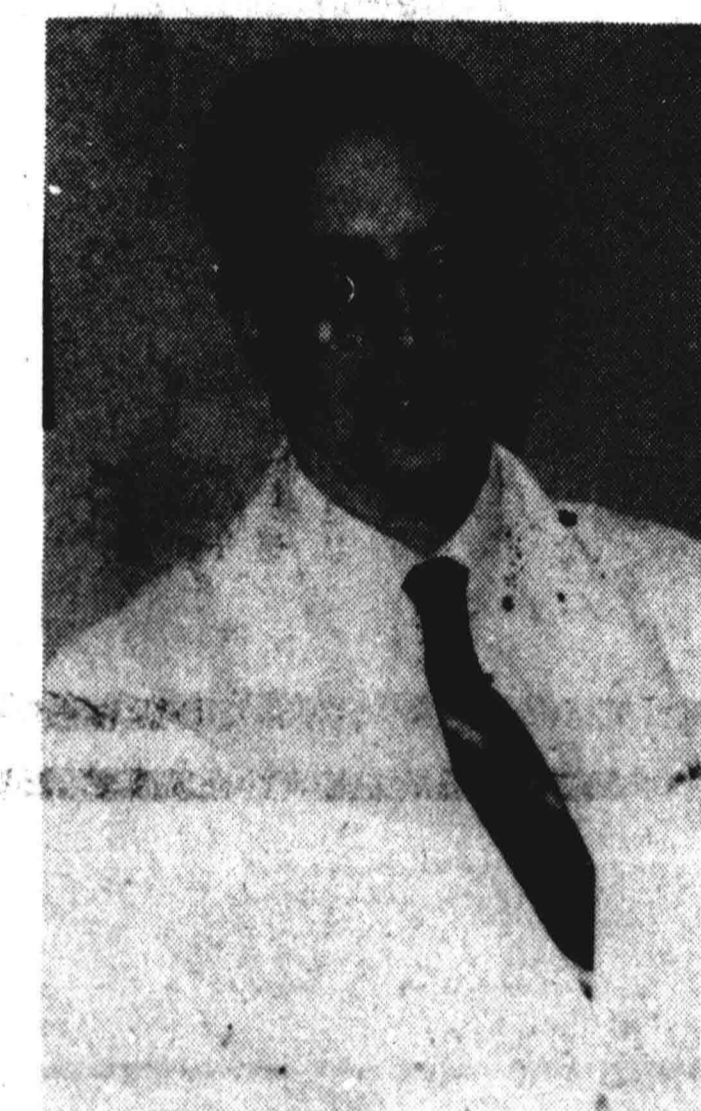

Joe W. Hunt, M.D.
Family Medicine

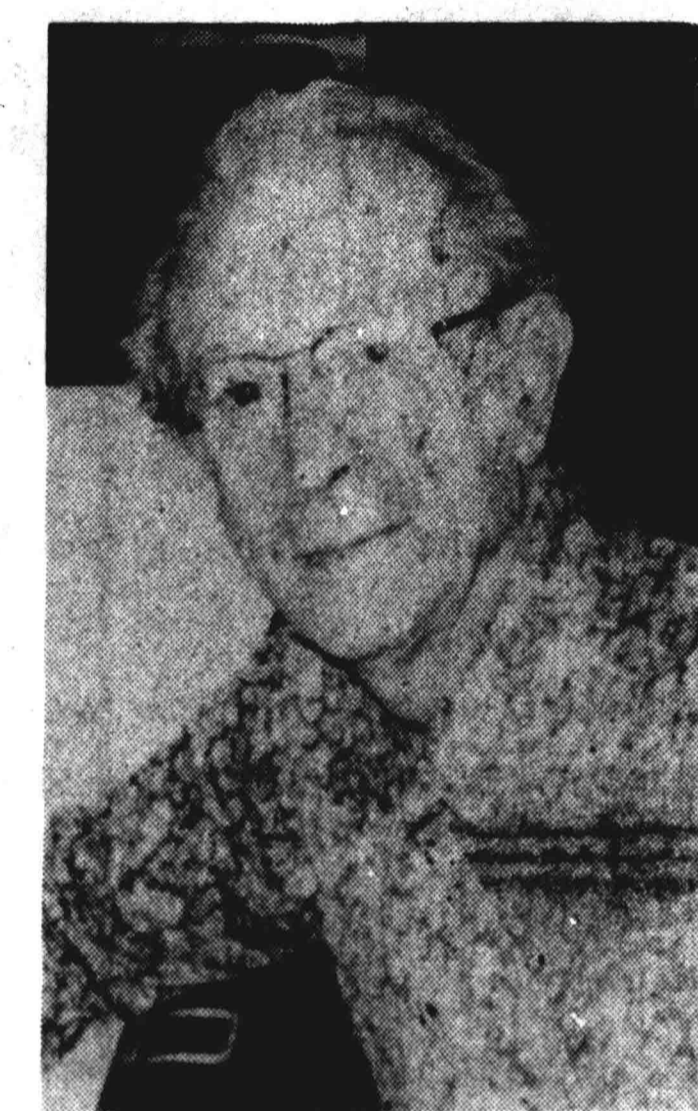

C. R. Webb, M.D.
Family Medicine



B. G. Robbins, M.D.
Family Medicine

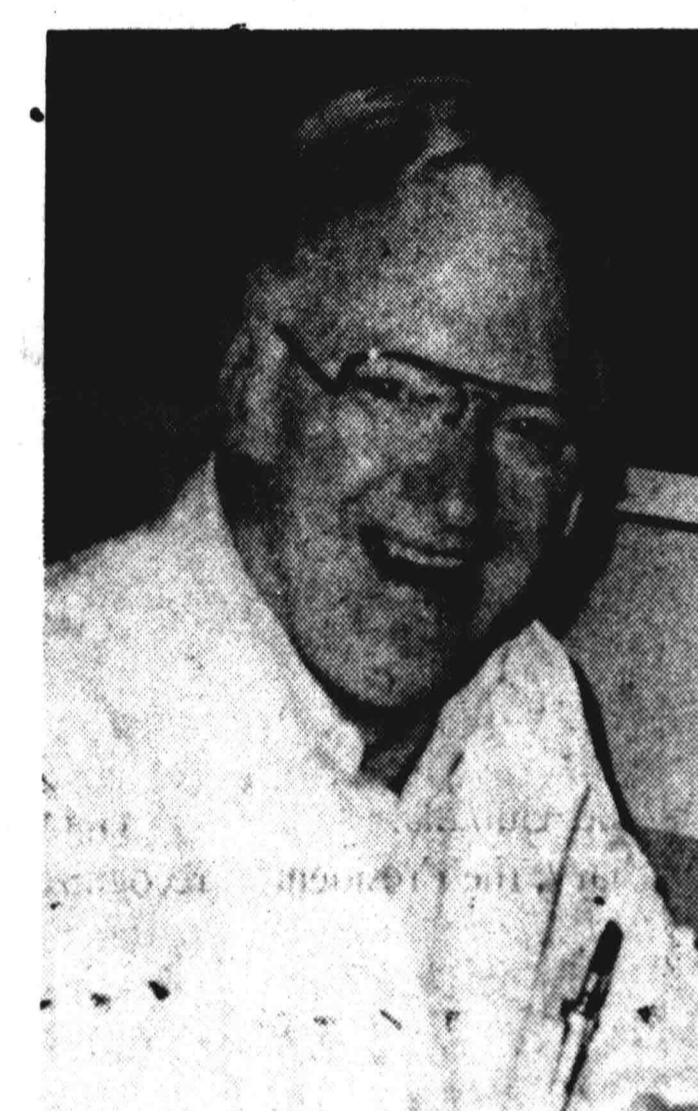

A. J. Butler, Jr., M.D.
Family Medicine

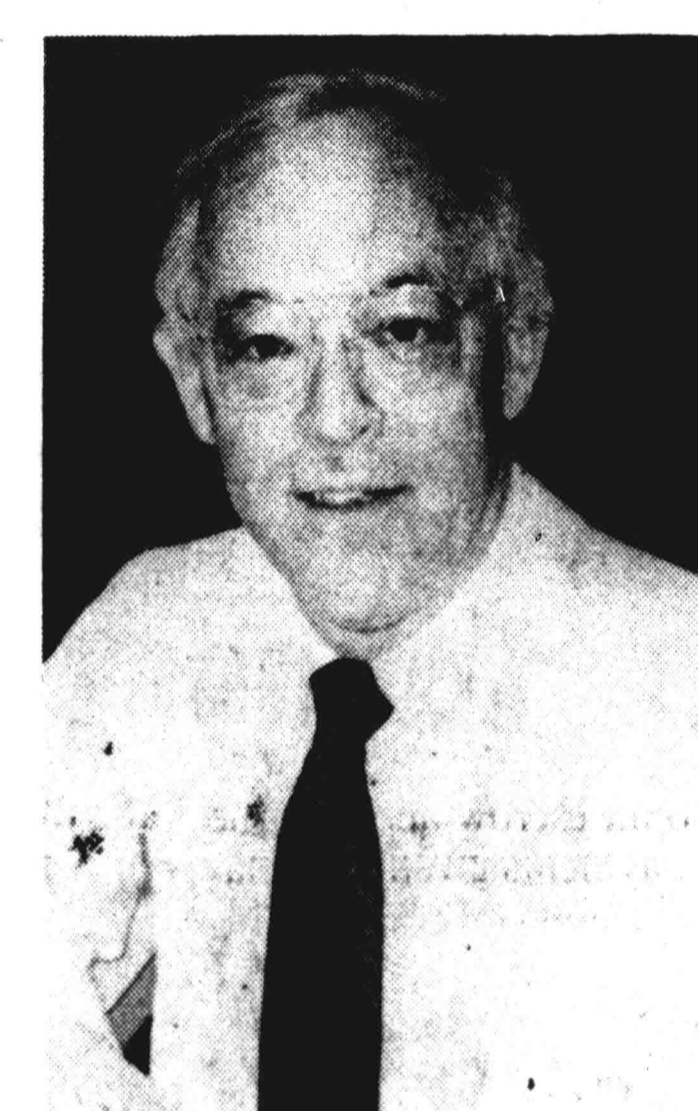

W. H. Tucker, M.D.
Family Medicine

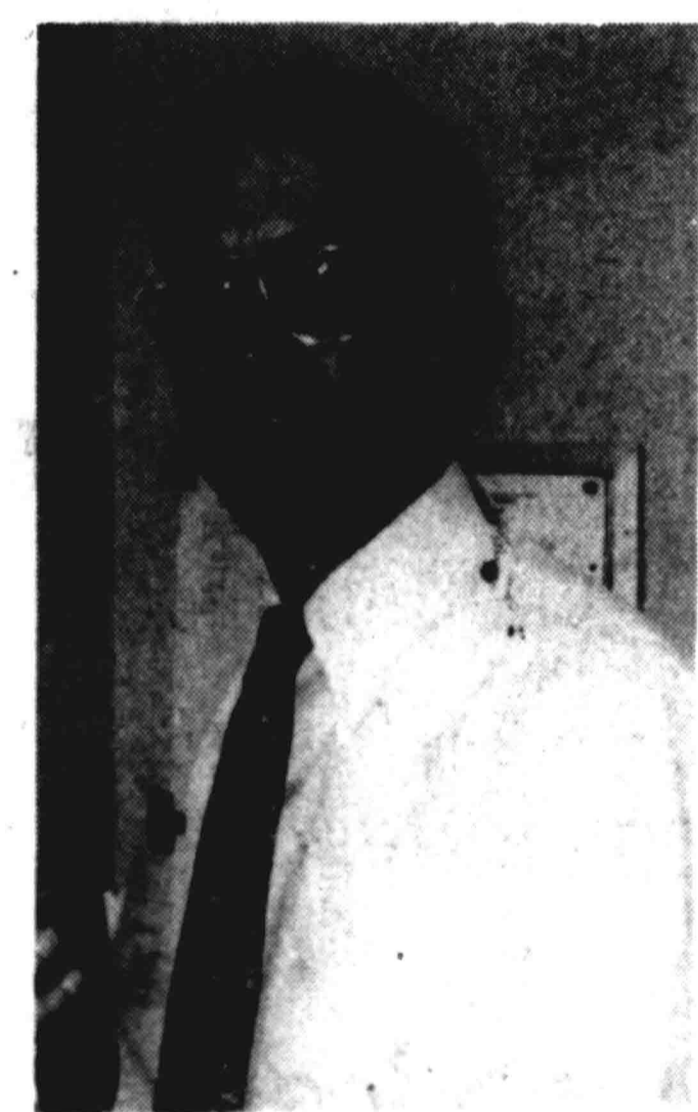

John R. Reeves, M.D.
Radiologist

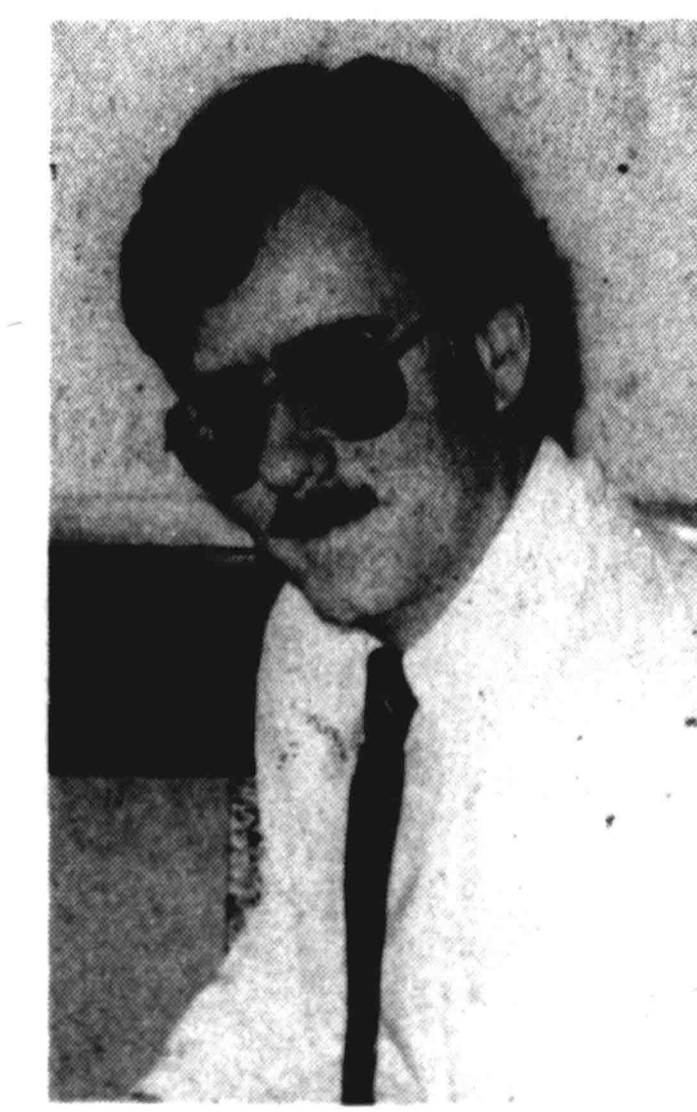

J. R. Allison, M.D.
Radiologist

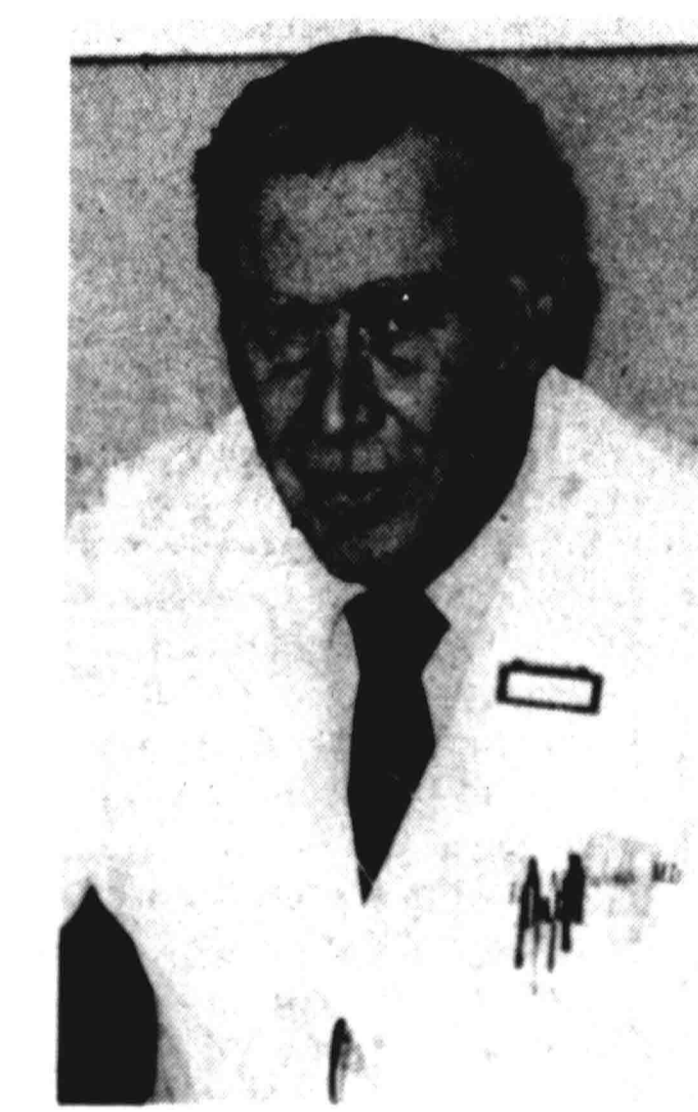

Larry M. Farris, M.D.
Radiologist

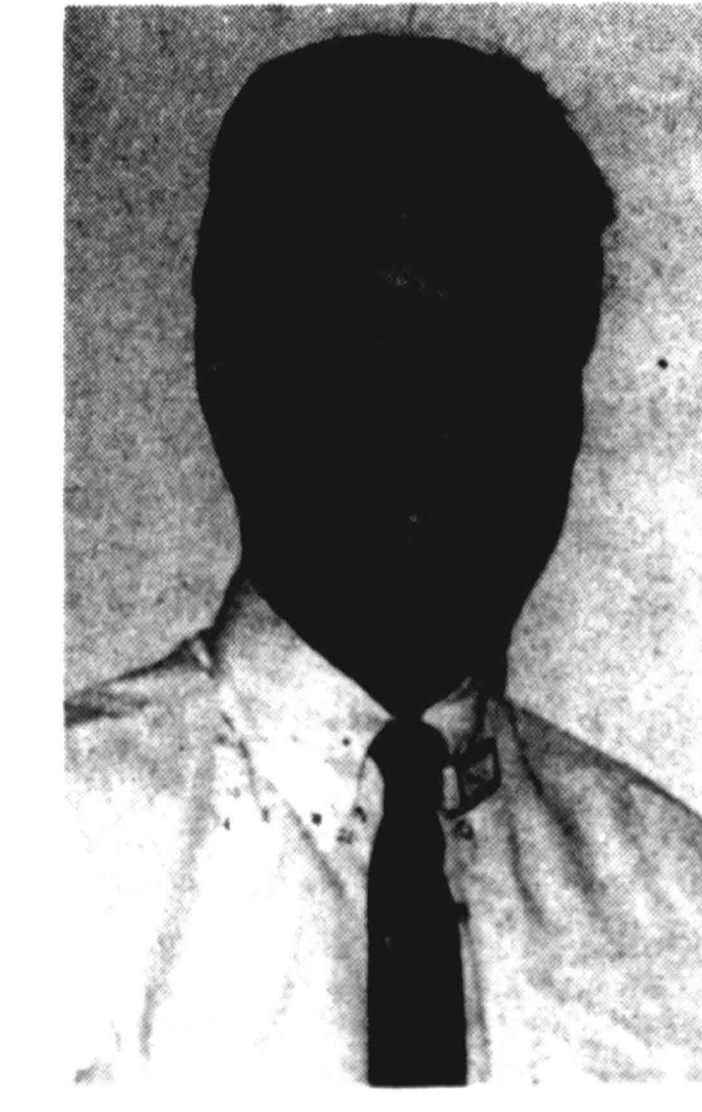

Thomas R. Thompson, M.D.
Radiologist



K. C. Jonas, M.D.
Surgery

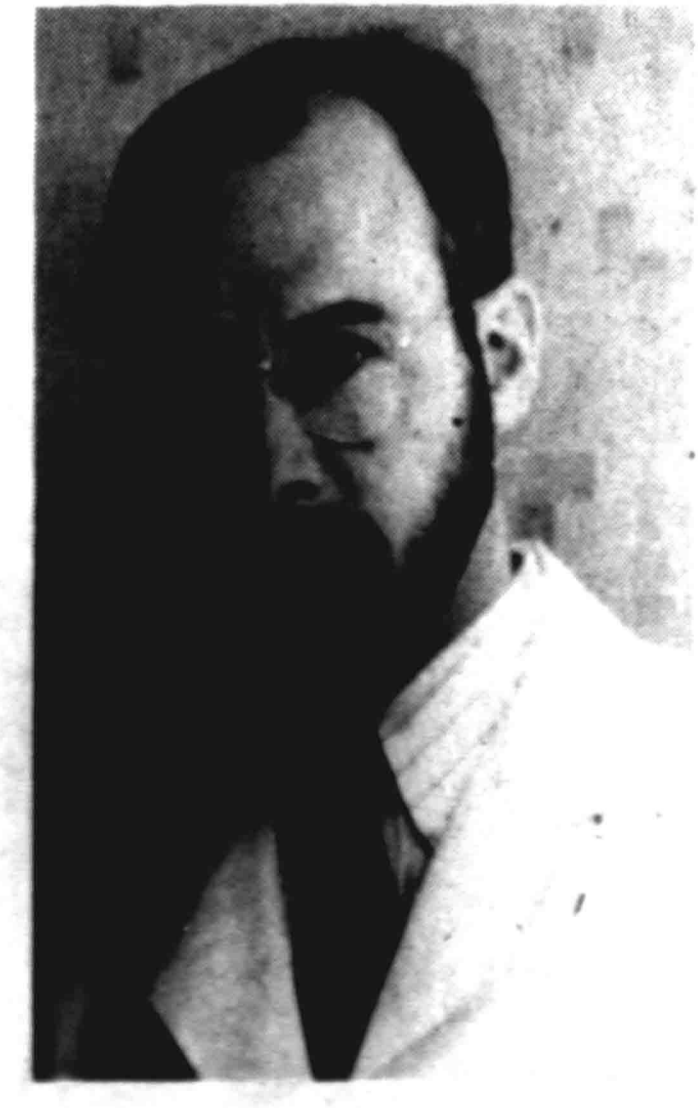

Lee R. McGowan, M.D.
Urologist

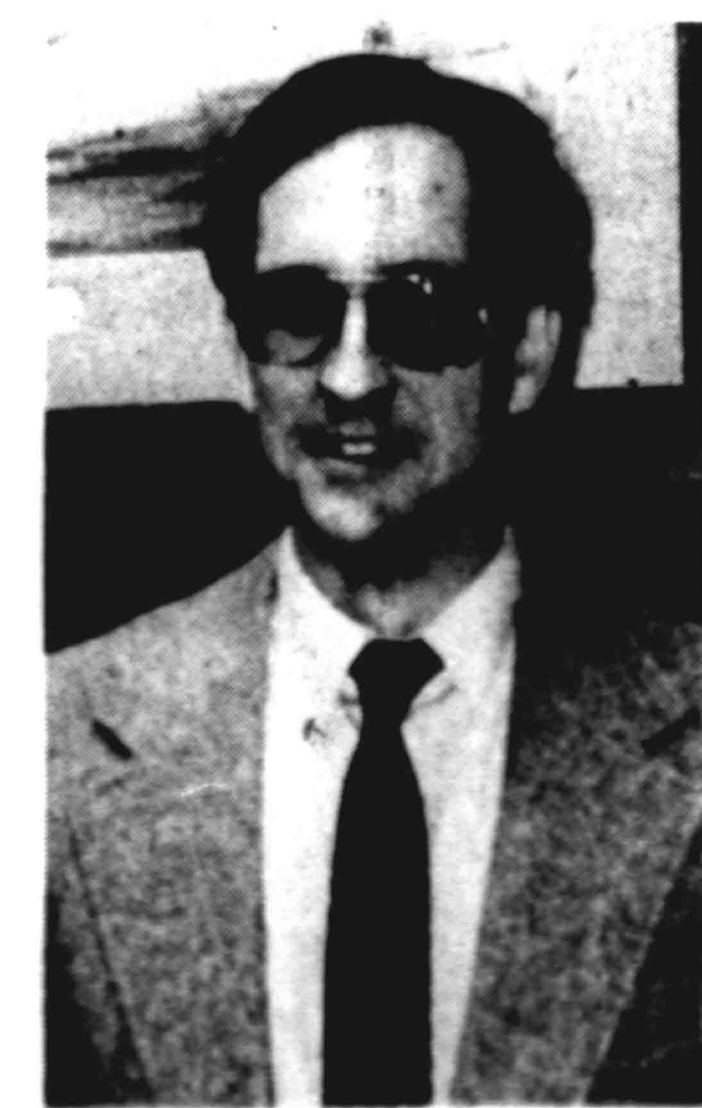

Ken D. Groshart, M.D.
Pathology/Internal Medicine



Mary S. David, M.D.
OB/GYN



Sik-Man Fan, M.D.
Family Medicine/Surgery

 **Baptist Memorial Hospital Lauderdale**

ECKERD

Save on Easter treats and toys.

99¢
 Peppermint bark 5-oz.
 or mini 13-pack.
 Reg. 1.39

3 \$1 FOR
 Easter candy. Heath's candy coated
 egg, Reese's peanut butter egg,
 Sunline Sweetart egg 3-pk. or Bartz
 mini egg carton 2-oz.

Don't
 forget to
 enter our
 Easter
 Contest
 Contests

99¢
 Cadbury creme eggs 3-pk.
 Palmer peanut butter or Caramel
 fruit eggs 4-oz. or
 Hontaid solid rabbit 12-oz.

99¢
 Peppermint bark 5-oz.
 or 8-oz. or Palmer
 Hottopper 2.25-oz.

1.09
 Robin Eggs
 12-oz. or 8-oz. or 4-oz.
 11-oz. mini carton.

1.99
 Peppermint bark
 5-oz. milk chocolate.

2.49
 14-oz. or
 planor
 pastel.

4 \$1 FOR
 Easter
 puzzle 4-pack.

2 \$3 FOR
 Easter
 chick
 or rabbit in a basket.

2 \$1 FOR
 Easter
 rabbits 3-pk.

79¢ ea.
 Wind-up
 rabbit or chick.

3 \$1 FOR
 Easter
 rabbits 6-oz.

97¢
 Great coloring book.
 Complete 16-pk.

2.97
 Big Bird wagon,
 shopping cart.

2.97
 My First
 WASH LITE
 My First Fresh Lite.
 Reg. 3.99

ECKERD

ECKERD Everyday needs are easy to find.

1.69
 Salin haircare shampoo or
 5-oz. gel 4-oz. or 4-oz. 13-pk.
 5-oz. gel 4-oz. or 4-oz. 13-pk.

1.99
 After shave
 2-oz. or
 spray 4-oz.

5.99
 Neutrogena shampoo 12-oz.
 liquid or body oil
 or hair bath gel 6-oz.

87¢
 Hair
 spray 7-oz.

3.29
 L'Oréal Paris color
 moussure 2.5-oz.

1.79
 Men's skin brace 3.5-oz.
 regular or pre-electric.

1.99
 Good News disposable razors
 10-pack 3 types.

30% OFF
 Reg. Price
 Spring haircare
 accessories.

2.89
 L'Oréal Paris hair
 4 types.

79¢
 Colgate
 shave cream 11-oz. 5 types.

1.99
 Largest lotion
 with aloe and lanolin 12-oz.

1.99
 Johnson's
 baby shampoo or
 conditioner 11-oz.

1.69
 Wondra
 skin lotion 10-oz.
 regular or unscented.

3.49
 ECKERD Stress Formula
 regular with iron or
 with zinc 60 tablets.

1.49
 ECKERD Natural
 Vitamin C 500-mg,
 100 tablets #595017.

12.99
 -3.00
 -2.00
 =7.99

VIP Pro 1250-watt hair dryer with
 2 speeds, #VP-12T. Reg. 14.99

3.99
 VIP Pro 3/4" curl iron #VPSM,
 3/4" curl iron #VPIT
 or hot curl brush #VPHCB.

15.88
 Clairol hairbrush
 with 14 rollers in 3 sizes and
 ready dot #C-14. Reg. 18.99

9.99
 Windmere hair clipper
 for creating volume and texture
 #WMC-1. Reg. 12.99

Get the best in health care at Eckerd.

9.69
 Pampers Ultra super absorbent
 small 66-pk., med. 48-pk., large
 32-pk. or toddler 28-pk. Limit 2

**Join our
 SENIORCare™
 program today.**

If you're over 60, you'll save 10% on every prescription,
 as well as visit your pharmacist for an easy
 application. Then, show your SeniorCare card every
 time you make a purchase. SeniorCare. It's another
 way your Eckerd Pharmacist helps you get the health
 care you deserve at a price you can afford.

**To an Eckerd Pharmacist, nothing's
 more important than your health!**

ANACIN
 MAXIMUM STRENGTH
ANACIN
 Aspirin pain reliever
 50 tablets
 Maximum strength 40 tablets. 2.99

1.29
 Summer's Eve 2-pk. Medicated,
 post-menstrual not included.

1.19
 Ultra Light baby
 pantliners 20-pk.

2.59
 Drixoral 12-hour relief
 10 12-hour relief
 tablets.

1.29
 ECKERD Tri-Acing syrup
 or expectorant 4-oz.

2.69
 Kotex Overnight pads 16-pk. or
 Security tampons 24-pk.

1.79
 ECKERD Baby Wipes
 80-pk. scented or unscented.

3.77
 AOCept or Lensept 8-oz.
 AOCept 1-pk. Lensept 1.89

7.97
 Squibb Novo
 insulin NPH, Lente or regular.

13.99
 Depo-Medrol
 Depo-medrol
 regular 24-pk. or large 18-pk.

39.99
 Mometrol
 blood pressure kit #2001.

4.88
 liquid 12-oz.

1.99
 Compare
 liquid 1/2-oz.

4.49
 laxative 30 tablets.

ECKERD

We help you look your best and save.

2.97
 New
 From
 Bath
 Bath

2.97
 New
 From
 Bath
 Bath

33% OFF
 Reg. Price more. Reg. 1.29 to 5.50

\$1 OFF
 Reg. Price

1.99
 After shave
 2-oz. or
 spray 4-oz.

1.79
 Men's skin brace 3.5-oz.
 regular or pre-electric.

87¢
 Hair
 spray 7-oz.

3.99
 Mucigel
 spray, cologne
 2-oz.

9.00
 Alyssa Ashley spray mist
 8-oz. body moisturizer.

1.99
 Largest lotion
 with aloe and lanolin 12-oz.

79¢
 Colgate
 shave cream 11-oz. 5 types.

30% OFF
 Reg. Price
 Spring haircare
 accessories.

2.19
 nail treatment
 2-oz.

9.00
 Alyssa Ashley spray mist
 8-oz. body moisturizer.

1.99
 Largest lotion
 with aloe and lanolin 12-oz.

3.49
 ECKERD Stress Formula
 regular with iron or
 with zinc 60 tablets.

1.69
 Wondra
 skin lotion 10-oz.
 regular or unscented.

BA/A-3

BA/A-2

BA/A-1

ECKERD We're close by with top name savings.

23.88
Technique printing calculator with 4-key independent memory and auto shut-off #2016.

9.99 ea.
Pre-recorded video tape. Choose from Disney cartoons and sing-alongs.

CAMERA
19.99
Le Clic 110 pocket camera with built-in electronic flash. Choose pink or purple. Reg. 24.95

24.99
Magnasonic AM/FM cassette player #D17170. Reg. 29.99. Includes 10 90-min. 3-pk. #D038. Reg. 19.99

15.99
Memory stereo with headphones #D1650. Reg. 19.99

5.99
300-sec. photo to album holder. 3 1/2" x 5" prints. Reg. 7.99

14.99
eek jumbo LED cassette radio with 25-watt speaker #D038. Reg. 19.99

6.99
Speaker sonic LED alarm clock with snooze and battery reserve feature #1108. Reg. 9.99

2.39
Kodakcolor VR film for color prints
2.39
Kodak VR color print disc film single-pack.

31.88
8000mAh phone with 25-watt speaker, 12-watt horn and 12-watt horn and speaker #34822. Reg. 39.99

6.99
5 1/2" feature disk 10-pack. Reg. 7.99

9.99 ea.
12" x 18" Polaroid Prints from your 35mm color negatives. Good thru 4/2/88. Coupon must accompany order. (721)

Clean up with these household savings.

2 \$3 FOR
Empire cleaning brushes. Choose from bowl brush, body brush and more.

1.89
These mildew stain remover 16-oz. **TILEX**

9.99 ea.
Hamilton Beach can opener #831, 3-speed mixer #154 or Proctor-Sixx 2-slice toaster #1690.

2 \$3 FOR
Pine Sol cleaner and disinfectant 28-oz.

1.59
Shout laundry stain remover 22-oz.

4.88
Valiant 4-cup hot pot. Reg. 5.99

3.99
Tampax jewelry cleaner 14-oz.

1.39
Brite safe room floor cleaner 16-oz.

69¢
Mylor paste wax or Scuff Magic shoe polish.

98¢
Playtex handover gloves. Reg. 1.39

97¢
Glade II scented candle spray or 4.5-oz. solid.

ECKERD We're close by with top name savings.

29.99
Kodakcolor VR film for color prints
2.39
Kodak VR color print disc film single-pack.

9.99 ea.
Pre-recorded video tape. Choose from Disney cartoons and sing-alongs.

CAMERA
19.99
Le Clic 110 pocket camera with built-in electronic flash. Choose pink or purple. Reg. 24.95

24.99
Magnasonic AM/FM cassette player #D17170. Reg. 29.99. Includes 10 90-min. 3-pk. #D038. Reg. 19.99

15.99
Memory stereo with headphones #D1650. Reg. 19.99

5.99
300-sec. photo to album holder. 3 1/2" x 5" prints. Reg. 7.99

14.99
eek jumbo LED cassette radio with 25-watt speaker #D038. Reg. 19.99

6.99
Speaker sonic LED alarm clock with snooze and battery reserve feature #1108. Reg. 9.99

2.39
Kodakcolor VR film for color prints
2.39
Kodak VR color print disc film single-pack.

31.88
8000mAh phone with 25-watt speaker, 12-watt horn and 12-watt horn and speaker #34822. Reg. 39.99

6.99
5 1/2" feature disk 10-pack. Reg. 7.99

9.99 ea.
12" x 18" Polaroid Prints from your 35mm color negatives. Good thru 4/2/88. Coupon must accompany order. (721)

ECKERD

29.99
Eckerd 16" packmaster #C161. Reg. 34.88

99¢
48" x 96" aluminum wind machine fan #3821. Reg. 9.99

5 year warranty
See store for details
8.99 ea.
-2.00
-6.99
Coleman Personal 8 cooler 8-qt. Reg. 10.88

4.88
Change your alarm lounge chair color & vinyl trim. Reg. 6.99

99¢
48" x 96" aluminum wind machine fan #3821. Reg. 9.99

9.99
Igeco Lunchmate cooler. Reg. 13.99

89¢
Hatchback II 100-ft. box.

2 \$1 FOR
Mason style dividing jar 16-oz. or glad flex straws 48-pk.

4.88
Canvas 6-pack bag.

1.99
Store 'N Serve 40-oz. square or 44-oz. round in slate blue or dusty rose.

1.29
Store 'N Serve 20-oz. square or 24-oz. round in slate blue or dusty rose.

1.49
Store 'N Serve 42-oz. round container in slate blue or dusty rose.

2.49
Store 'N Serve 3-sectional plate in white.

ECKERD

6.99
Nelson Rainway round base sprinkler #1170. Reg. 8.99

2 \$1 FOR
Jobe's plant food flower or lawn/fruit.

3.29
Nelson Rainway circular sprinkler #1945. Reg. 3.99

2 \$1 FOR
Jobe's plant food flower or lawn/fruit.

99¢
Reinforced garden hose #1011. Reg. 8.99

1.29
Combat ant control 3 trays.

6.88
Garden care lopping shears. Reg. 8.99

2.79
All Purpose plant food 1-lb.

ECKERD

2 \$1 FOR
Cultivator, transplanter or flower. Reg. 9.99

Outdoors

3.29
Nelson Rainway circular sprinkler #1945. Reg. 3.99

14.99 ea.
-3.00
-11.99
1/4" x 90-ft. deluxe reinforced garden hose #1960. Reg. 17.99

99¢
Plastic nozzle. Trigger spray or straight.

77¢
Cotton gloves for men or women.

2.29
d-Can four/pane room fogger 6 1/2-oz. single-pk.

2.79
All Purpose plant food 1-lb.

2.29
Combat roach control 12 trays.

ECKERD

461 01-89 NASH
State Library & Archives
Nashville TN 37219

HALLS GRAPHIC

PUBLISHED WEEKLY

HALLS, TENNESSEE, MARCH 31, 1988

VOLUME 92—NUMBER 13

Women's Casual - Save 30%

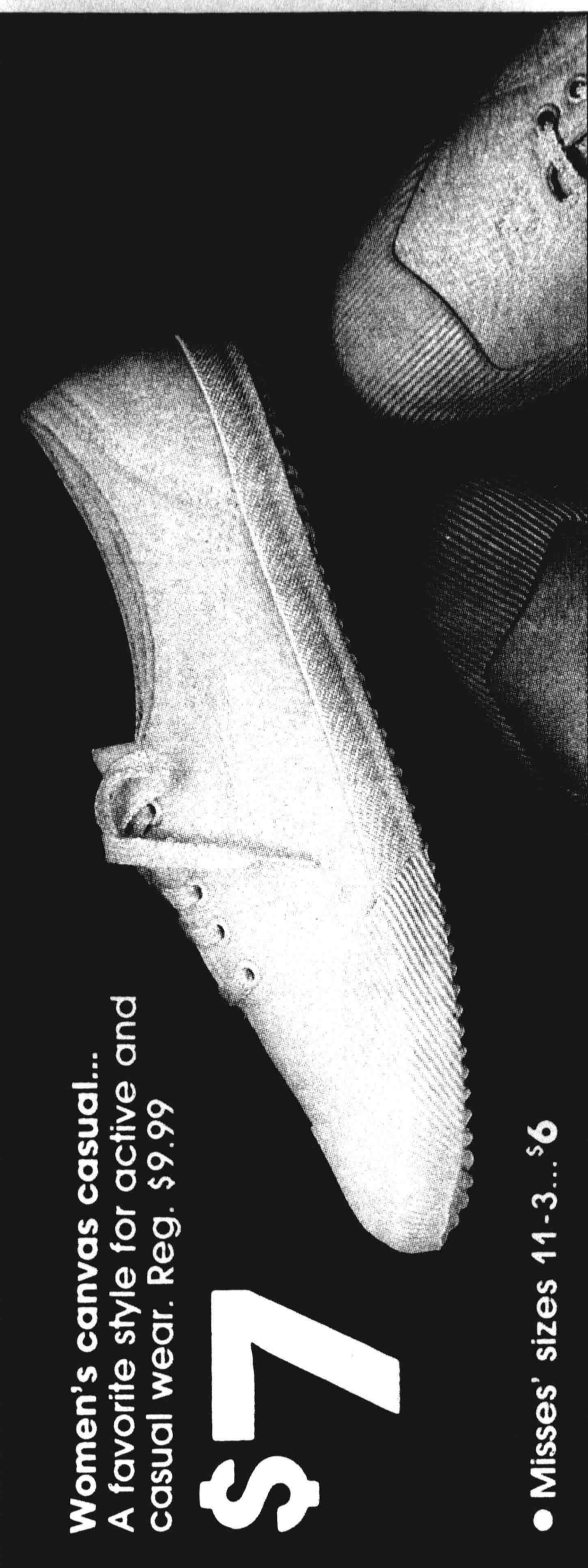

Women's canvas casual...
A favorite style for active and
casual wear. Reg. \$9.99

\$7

• Misses' sizes 11-3...\$6

Men's Dress & Casual Sale

ALL men's reg. \$15.99 dress and casual
styles on sale. Many styles to choose from...

2 pairs \$24
for

Single pair...\$12.99

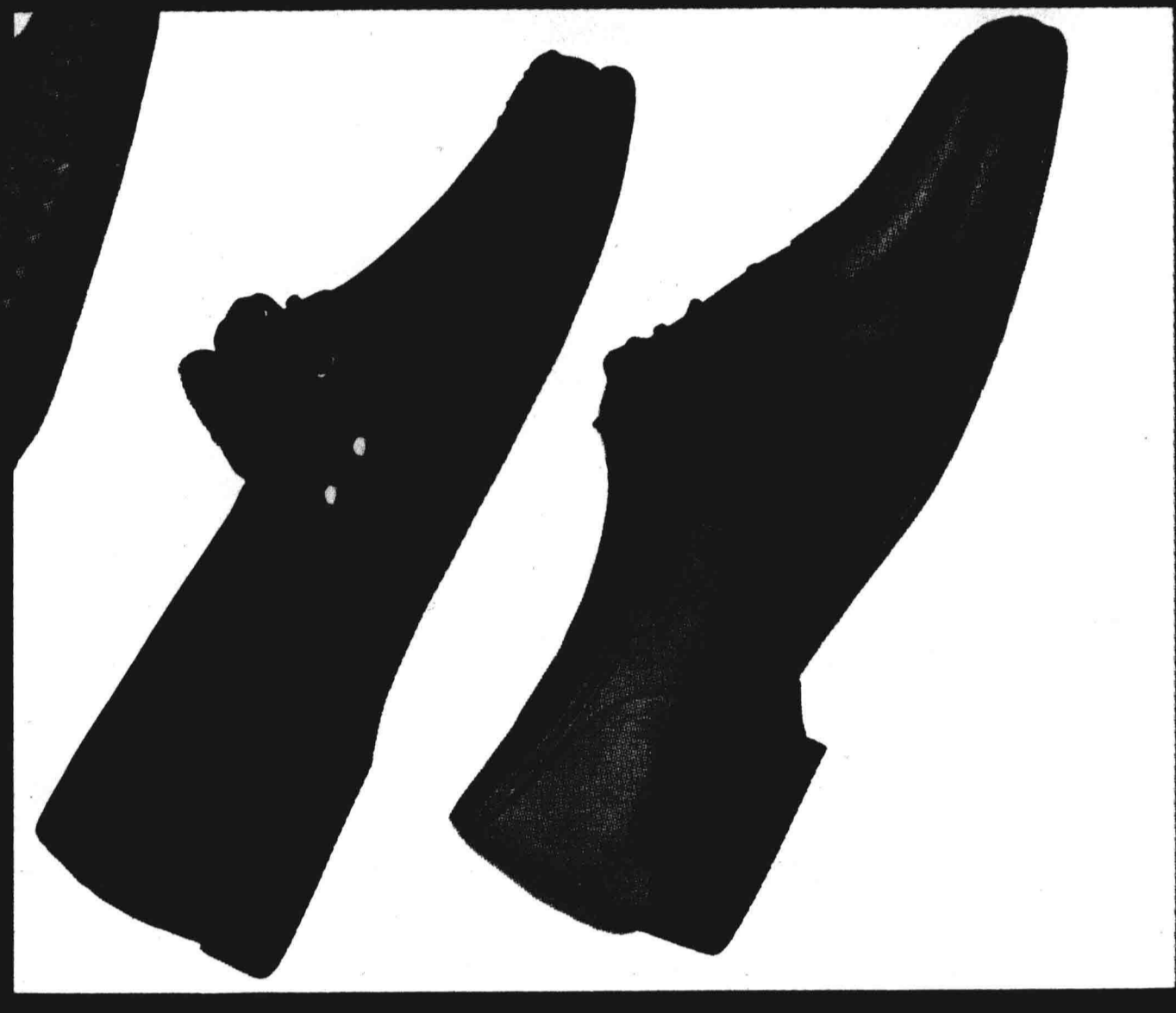

Women's - Save 25% & more



Women's and Girls' genuine leather huaraches...
Classically styled for fashion and fun.

\$9

Women's
Reg. \$12.99

\$8

Girls'
Reg. \$10.99

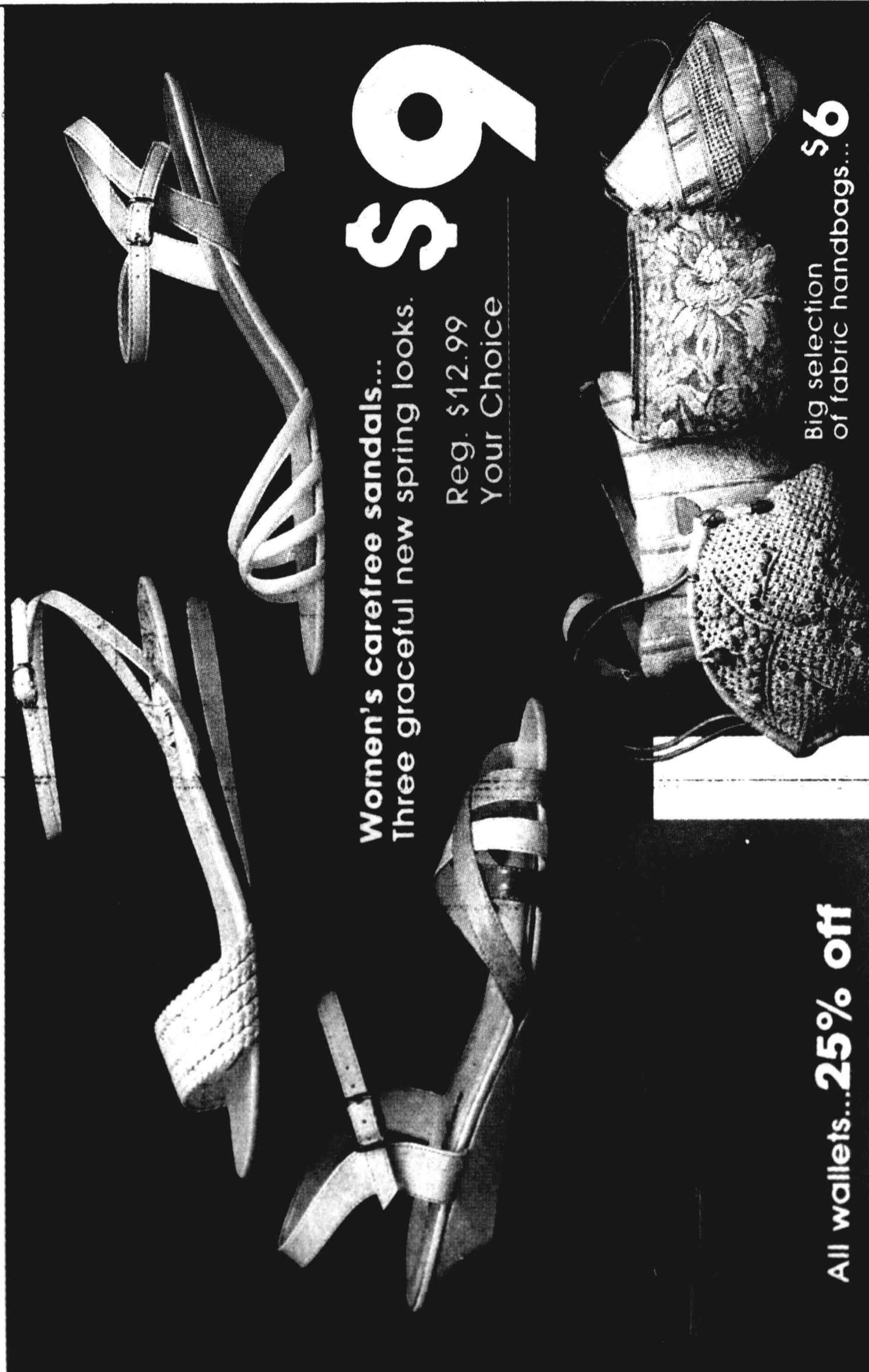

Women's carefree sandals...
Three graceful new spring looks.

\$9

Reg. \$12.99
Your Choice

Big selection
of fabric handbags...\$6

Pick 'n Pay Shoes®

All wallets...25% off

Children's - Save 25% - 35%

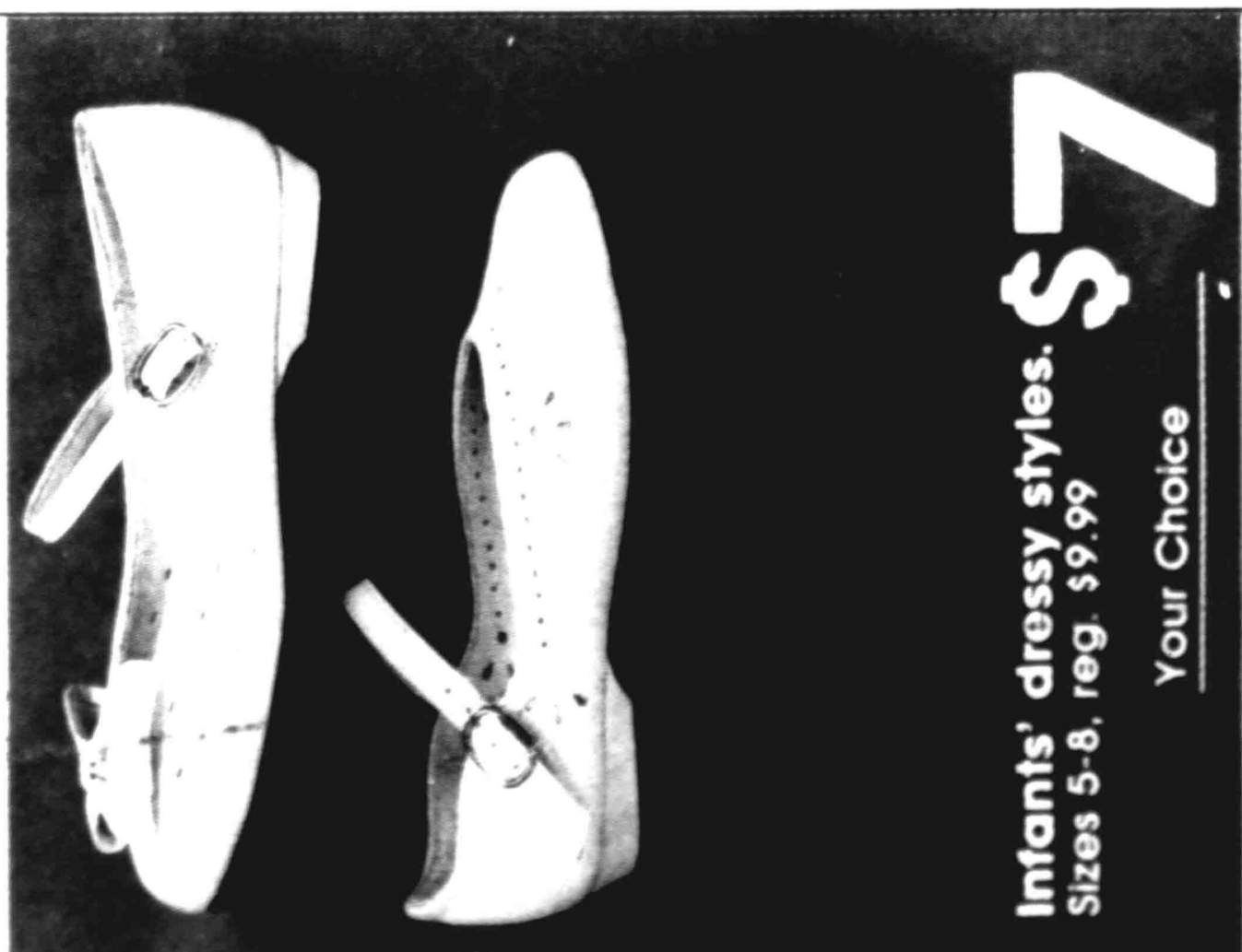

Infants' dressy styles. **\$7**
Sizes 5-8, reg. \$9.99
Your Choice



Children's
handbags...
\$2

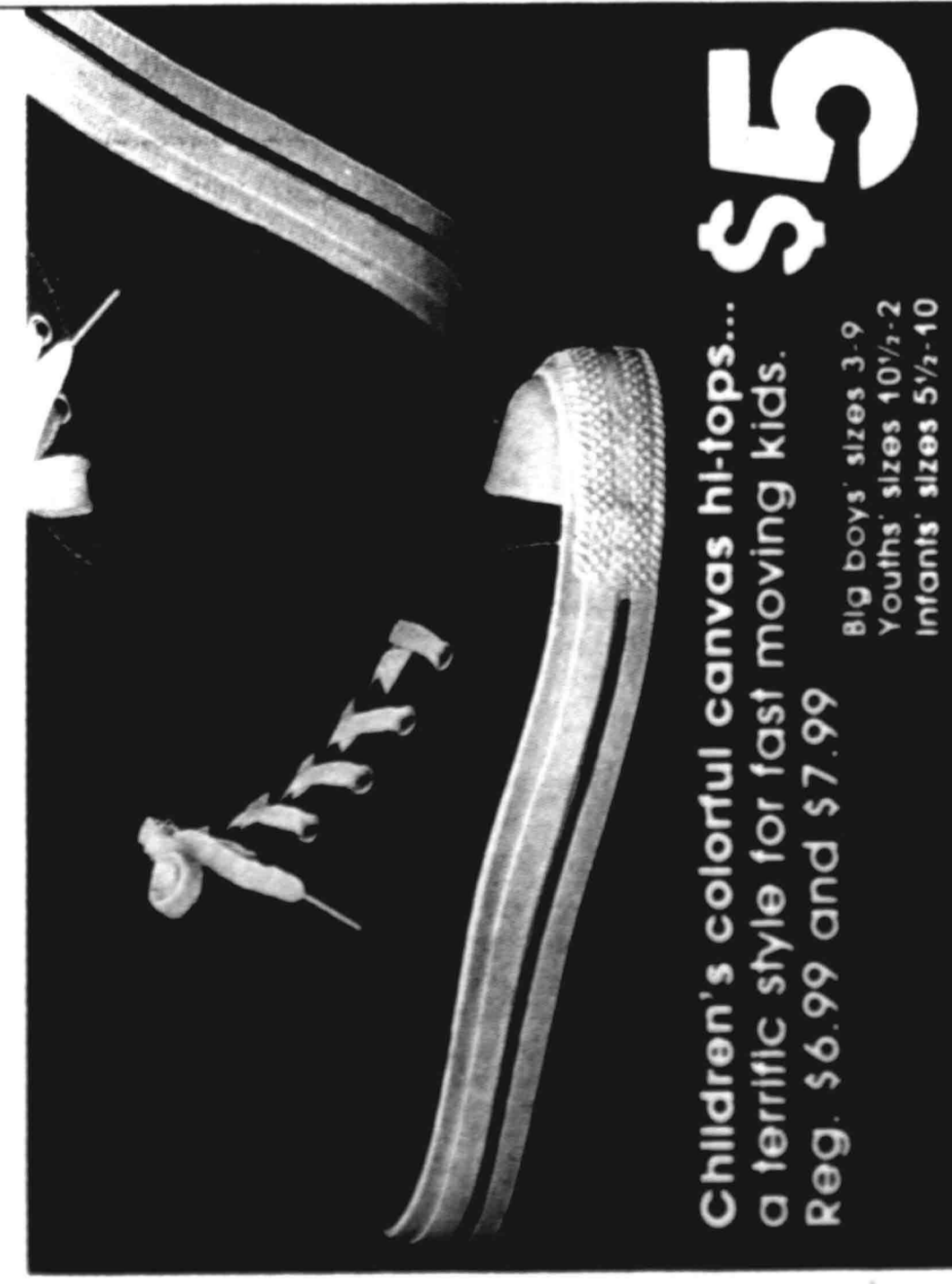

Children's colorful canvas hi-tops...
a terrific style for fast moving kids.
Reg. \$6.99 and \$7.99
Big boys sizes 3-9
Youths sizes 10 1/2-2
Infants sizes 5 1/2-10

\$10

Youths "Silver Hawk"
jogger. Reg. \$13.99



Infants' canvas
"playground"
oxford.
Reg. \$7.99

\$5

Three new dressy styles for girls.
Sizes 8 1/2-4, reg. \$11.99

\$8

Your Choice

New Miss Halls



MISS HALLS, chosen Friday, is Angela
Koonce, second from right, daughter of Mr.
and Mrs. Bo Dancy. First maid, right, is Eliza-
beth, daughter of the Eugene Pughs; sec-

ond maid and Miss Congenialty, second
from left, is Rhonda, daughter of Troy Ross;
alternate, left, is Cindy Conrad, daughter of
Mr. and Mrs. Jerry Buckner.

Shands Survives Crash Fatal To 2

Stephen M. Shands, 23, of Halls, was treated and dismissed from Methodist Hospital Dyersburg after a collision at 10:45 p.m. Saturday, about 1,500 feet south of the intersection of U.S. Highway 51 By-Pass and Wade Hampton Road in Dyersburg.

Killed in the crash were Mrs. Juanita Dianne Jordan Lemons, 44, of Newbern, driving a 1984 Chevrolet Monte Carlo north, and Joy Renee Leatherland, 25, a Dyersburg State student, in a 1976 Chrysler Cordoba with Shands, also northbound.

Injured were Mrs. Lemons' daughters—17, 14, and 11—and her passenger, Royce Holcomb, 24, of Newbern.

Arwood Expects Humming-Birds

Humming-birds will be in West Tenn. between April 10-15, Poston Arwood, of Double Bridges, advises.

Feeders should be in place April 1st to attract early arrivals, he says.

"Use one measuring cup of sugar in a quart container; fill with tap water.

"Each week, clean your feeder with hot water (no soap), and fill with fresh sugar water.

"You are competing with your neighbors; the cleaner you keep your feeder, with the right sugar water ratio, will help you keep your humming-birds.

Bowling, Kin Lure Alleys To Florida

The John Alleys, of Halls, were in Jacksonville, Fla., this month when Mr. Alley's Dyersburg Trophy team bowled in the American Bowling Classic.

With Mr. Alley's brother, Richard, and his wife, of Chicago, Ill., they visited in Florida another brother, Joe, and his family and Mrs. Richard Alley's sister, Mrs. DeWayne Stutts, and Mr. Stutts, and also visited the Busch Gardens, Disney World, and the Kennedy Space Center, in addition to Hilton Head, S.C.

CONFIDENTIAL CORNER

By Henry Murchison



Clock Changing Time

Next Sunday is of unusual interest to the citizens of the United States!

It is Easter Sunday, the day that all Christianity observes as the anniversary of the resurrection of Christ.

It also is the day when Daylight Savings Time becomes effective until the last Sunday in October. So unless you run the risk of missing that Sunrise Easter Service or other activities you plan to attend, you should run your clock or watch up one hour Saturday night before going to bed.

Another event occurring Sunday is the increase in first class postal rates from 22¢ to 25¢. All mail already in transit will be delivered at the old rate but failure to use the new rate beginning Sunday will likely mean that your letter will be returned for additional postage and thus delivery will be delayed.

Troops In Honduras

Since President Reagan ordered about 3,000 American troops to Honduras on a so-called training mission, this writer has been trying to make up his mind just what we think about it. We do not question the President's motives and resent the war mongering name that some have used, but we are still not certain that it was a wise move. Thankfully it appears that it will end without any real harm, and troops will soon be returning home.

Soldiers going to or near a war zone with orders not to shoot would seem to be in jeopardy although they are not to be aggressive.

The whole dilemma reminds us somewhat of a situation that a baseball team on which we played had to face.

Our manager, the late Dee Wells, had booked a double header baseball game on the Fourth of July in the early 1930s to be played at a small community in Dyer County on the banks of the Mississippi River. For transportation we all had to ride in a truck with a cattle bed along with a half a dozen or so fans who followed the team wherever it played. Knowing that the ride was long and far away from home and that the day was hot, some of us were dubious but agreed to go.

When we arrived we found a rough diamond on the school campus with a special added attraction, a wash tub containing a huge block of ice and quite a quantity of moonshine liquor, and a couple of dippers.

We were invited to help ourselves, but as far as we can remember no player on either team was drinking, although the spectators were doing well.

We jumped out to an early lead and easily won the first game, but by the time the first game ended the situation had gotten ugly, with spectators threatening our players.

Realizing that we were outnumbered, the team had Dee inform the manager of the home team that because it was such a long ride we would not play the second game.

We were quickly told differently and realized that we had to play or get into a fight we couldn't win. Okay, we played the game, but no team has ever tried as hard to lose as we did before finally succeeding. When the last out was made, we all made a dash for the truck, jumped in, and started off. After a short distance, Dee's new sailor straw hat blew off and out of the truck. So far as we know it is still there. He wanted to stop but was told an emphatic "No. Dee never again booked a game away from home without talking to some of the players first."

The comparison is somewhat ridiculous, but we know what it means to be in a no-win situation. American soldiers shouldn't be placed in jeopardy without being permitted to do what is needed. Korea and Viet Nam should have taught us that much.

Honor Grad Halls Family Weekends Despite Flaming Crash

Mr. and Mrs. Roger Harris, of Halls, report they escaped serious injury Friday when a car driven by Charles Taylor, of Milan, struck their car from the rear, burst into flames, and created a 4-car collision south of Jackson, as Mr. and Mrs. Harris and son, Robert, were en route to the second annual Sweet Jesus Retreat, sponsored by John Bramlett Ministries, of Memphis, at Pickwick Landing Lodge.

At the retreat, Robert roomed with Rusty Vollmer, great-nephew of Perry Williams, of Halls.



ANNE HURT, daughter of Mr. and Mrs. David Hurt, Jr., of Halls, was graduated March 15th from the University of Tennessee in Knoxville with high honors. She was a member of Pi Sigma Alpha honor society, with a major in political science. She was also a member of Alpha Omicron Pi sorority and a Little Sister of Phi Gamma Delta. She is residing in Knoxville.

Four From County To State 4-H Meet

Kelly Carnack and David Lawrence, of Gates, Logan Roberts, of Halls, and Angela Wakefield, of Ripley, attended the state 4-H Club Congress in Nashville Sunday through Tuesday.

They were accompanied by Joy Johnson and Joyce Wakefield, who attended a Volunteer Leader Forum in Lebanon March 11-12th.

David and Logan won gold (top) grades in the West Tenn. Jr. Market Hog Show and Sale at the University of Tenn. in Martin.

Paul, son of Sidney Talley, Jr., has bought a young Angus heifer he plans to show this year; he plans a small herd to help finance college.

4-H Club cook-books (\$4)—all recipes from Lauderdale Counties—are available from the county Extension office.

TO AID THE FRAIL

Volunteers to aid the frail elderly are offered training from 9 to 11:30 a.m. April 7th in Halls Senior Citizens Center.

Information from Annette Bickers, 1-800-826-7501, or Emma Kinsey, 1-476-6866.

Center's Spring Dance



Chris Thompson FmHA Committee Hailed As Eagle Nominees Sought

Chris Thompson, 17, son of the Lewis Terry Thompsons, of Southaven, Miss. and grandson of the L. G. "Red" Thompsons, of Curve, is having breakfast this Thursday with Memphis and Shelby County mayors and with his parents is attending an evening banquet at Wilson World Hotel in Memphis as a new Eagle Scout from Troop 30 in Memphis, sponsored by his church, Whitehaven United Methodist.

Between these events, he is exploring career opportunities, in which he is sponsored by International Paper Corp.

A Junior in Bishop Byrne High School, he is employed part-time by Kroger.

The Farmers Home Administration seeks nominations for county committee members under new rules that make it easier for farmers to qualify as candidates and to vote. Harriet Smith, county supervisor, reports.

"One important change broadens the definition of a farmer to anyone who has an interest in a farm in the county as owner, tenant, or share cropper," she says.

"The new definition also includes the spouse of an eligible farmer.

"An old requirement that more than half of the candidate's income must come from the farm operation has been dropped."

"The nominating period has been extended to 45 days from the previous 25 days, thus allowing more opportunity for people to run

for the committee," Smith says.

"At least three eligible farmer voters, including the nominee, must sign the petition."

Two of the three committee members are elected by farmers in the county, one is appointed by FmHA. One of the elected seats is to be filled for a 3 year term at this year's election June 30th.

"Another important change is that one member of the committee can be an active FmHA farm borrower, or be eligible for an FmHA loan," Smith says. "Previously, this was not allowed."

Anyone interested in running for the committee can obtain a petition and other information from the FmHA county office at 109 E. Jackson St., Ripley.

50th Anniversary



MR. AND MRS. P. B. BRIDGES, of Double Bridges, celebrated their 50th wedding anniversary March 29th in their home. They were married March 29, 1938 in Dyersburg. Mr. and Mrs. Bridges have two sons, Kenneth and Ronald, of Halls; and two grandchildren.

Concord Locals

By Mrs. Louise Fonnell... Mr. and Mrs. David Smith and children, Scott and Audrey, of Horn Lake, Miss., spent the weekend with the Jimmy Lewis Smiths.

Mr. and Mrs. Winston Carmack, Mrs. Ronnie Carmack and daughter, Mrs. Keith Smith; Mrs. Myrtle Collins and Mrs. Demetra Williams attended the wedding of Amy Howard and Travis Boyer in Northview Baptist Church in Memphis Saturday afternoon.

Mrs. Willie Burks visited Mrs. Henry Moore and Mrs. Maude Woods at Campground Sunday afternoon.

Mrs. R. H. Williams' daughter, Mrs. Bryan Kooz and Mrs. Jay Pierce, surprised their mother with a birthday dinner at Holiday Inn in Dyersburg Friday.

Mrs. Helen Hilliard, of Halls, and Mr. Williams.

Mrs. Winston Carmack visited her daughter, Mrs. Jimmy Howard, and Mr. Howard in Memphis Monday and Tuesday of last week.

Mrs. Don Allen, of Mobile, Ala., returned home Friday after having spent a week with her mother, Mrs. W. B. Voss.

Mrs. Billy Baker returned home Thursday of last week from Methodist Hospital North in Memphis.

Mr. and Mrs. D. L. Gilliland, of Memphis, visited Mrs. Gilli-

land's mother, Mrs. W. B. Voss, Saturday afternoon. Mr. and Mrs. Lewis Mills, of Lightfoot, were Sunday dinner guests of the Ronnie Carmacks. David Sanders, of Ripley, spent Friday night.

Poplar Grove

By Mrs. Cleo Knox... Mrs. Mildred Lambert, of Fowlkes, visited Mrs. Louella Knox Saturday.

Mrs. Louise Moore visited Mr. and Mrs. Greg Moore in Dyersburg during the weekend.

Mr. and Mrs. James Knox, of Millington, visited the Lenard Alton Sunday afternoon.

Mrs. Grace Knox and Mrs. Gladys Brandon visited Mrs. Melba Watkins and Mrs. Louise Vauter in Halls Sunday afternoon.

Mrs. Wheeler Vaden, of Curve, and Mrs. Lois Brandon attended an officers meeting of the Home Demonstration Club in Jackson Monday of last week.

Brian King, of Ripley, was a Sunday dinner guest of the Holford Swanners. Afternoon guests were Mr. and Mrs. Howard Moore, of Memphis.

Mrs. Holford Swanner visited Mrs. Anita Powell in Dyersburg Thursday of last week.

Mrs. Fred Chipman visited her sister, Mrs. Dolly Beavers, in Paducah, Ky. during the weekend.

Mrs. Louella Knox visited Mrs. Peggy Walker in Baptist Hospital Lauderdale in Ripley Friday.

Births

To Master... at 6 lb. 5 oz. daughter, Laura Ashley, March 25th in Humana Hospital in Tampa. Grandparents are Mr. and Mrs. Bernell Bowie, of Nankipoo, and Mrs. Dennis Kasch, of Madison, S.D. Grand-grandparents are Mr. and Mrs. Clyde Cates and Mrs. Katie Bowie, of Nankipoo. Mrs. Kasch is the former Darlene Bowie, of Nankipoo.

To Mr. and Mrs. Michael Curran, of Halls, a 6 lb., 7 oz. son, Dustin Michael, March 16th in Dyersburg Methodist Hospital. Grandparents are Mr. and Mrs. Lamar Abernathy, Jr. and Mr. and Mrs. Doyle Curran, all of Halls.

Funeral Pickard

Ernest Dewell Pickard, 75, of Brownsville, brother of Mrs. Linas Garrett, of Ripley, died Wednesday of last week in Baptist Hospital, after brief illness.

Services were at 10 a.m. Friday in Brownsville Funeral Home with burial in Oakwood Cemetery.

He was a native of Gates and graduate of Halls High School. He also leaves his wife, Maple Smith Pickard; four daughters, Mrs. Emily Pickard Higginbotham, of Fort Worth, Tex., Mrs. Linda Pickard Williams, of Dyersburg, Mrs. Jean Pickard Young, of Brownsville, and Mrs. Jane Pickard Moore, of Covington; another sister, Mrs. L. E. Wood, of Martin; and six grandchildren.

GARAGE SALE

2-Family

Saturday, April 2
7 a.m. til ?

Dry Hill—Nankipoo Road
Household Items, Clothing, Etc.

Fisher And Son Supermarket

West Main Street Halls Phone 836-7680

Prices Good Also At

Fisher's Unionville Supply Co.

Route 1 Halls 285-2509

Prices Good March 31st-April 2nd, 1988—We Reserve The Right To Limit Quantities

Look We Are Now Open Till 8 O'Clock On Friday Nights

<p>Fresh HENS 59¢ lb.</p>	<p>Tenderized HAMS Whole \$1.99 lb. 1/2 Shank \$1.99 lb. 1/2 Butt \$1.19 lb.</p>	<p>Picnic HAMS 79¢ lb.</p>	<p>4 to 8 Lbs. Boneless HAMS \$1.59 lb.</p>
<p>Fresh Shoulder 99¢ lb.</p>	<p>USDA Choice Round STEAK \$1.69 lb.</p>	<p>Dozen Large Eggs 59¢</p>	<p>Hyde Park Apple Sauce 25 oz. 69¢</p>
<p>Pork CHOPS \$1.09 lb.</p>	<p>USDA Choice Minute STEAK \$2.19 lb.</p>	<p>6 Oz. Kraft Mustard 3/\$1</p>	<p>Sunshine Krispy Crackers 1 lb. 89¢</p>
<p>Swift ProTen T-Bone STEAK \$2.99 lb.</p>	<p>Swift ProTen Sirloin STEAK \$2.39 lb.</p>	<p>Hyde Park 15 Oz. Mixed Vegetables 3/\$1</p>	<p>6 1/2 Oz. Chicken-O-Sea Tuna 79¢</p>
		<p>Hyde Park Lipton Tea Bags 2.89</p>	<p>Allen's-With Turnips Turnip Greens 3/\$1</p>
		<p>7 Oz. Ronco Spaghetti 3/\$1</p>	<p>Hyde Park Bleach gal. 79¢</p>
		<p>7 Oz. Glade Room Deodorant 99¢</p>	<p>18-Inch Hyde Park Foil 99¢</p>

2-LITER PRODUCTS—**PEPSI OR DR. PEPPER 99¢**

Introducing Forked Deer Meadows

Mini-farms and home sites in Forked Deer Community. Tracts of 4 to 12 acres; gas and water available. Call Floyd or Diane Akin, Wright Realty Co., Halls, Tenn., office 836-7466, home 836-9038. Agent-Owner.

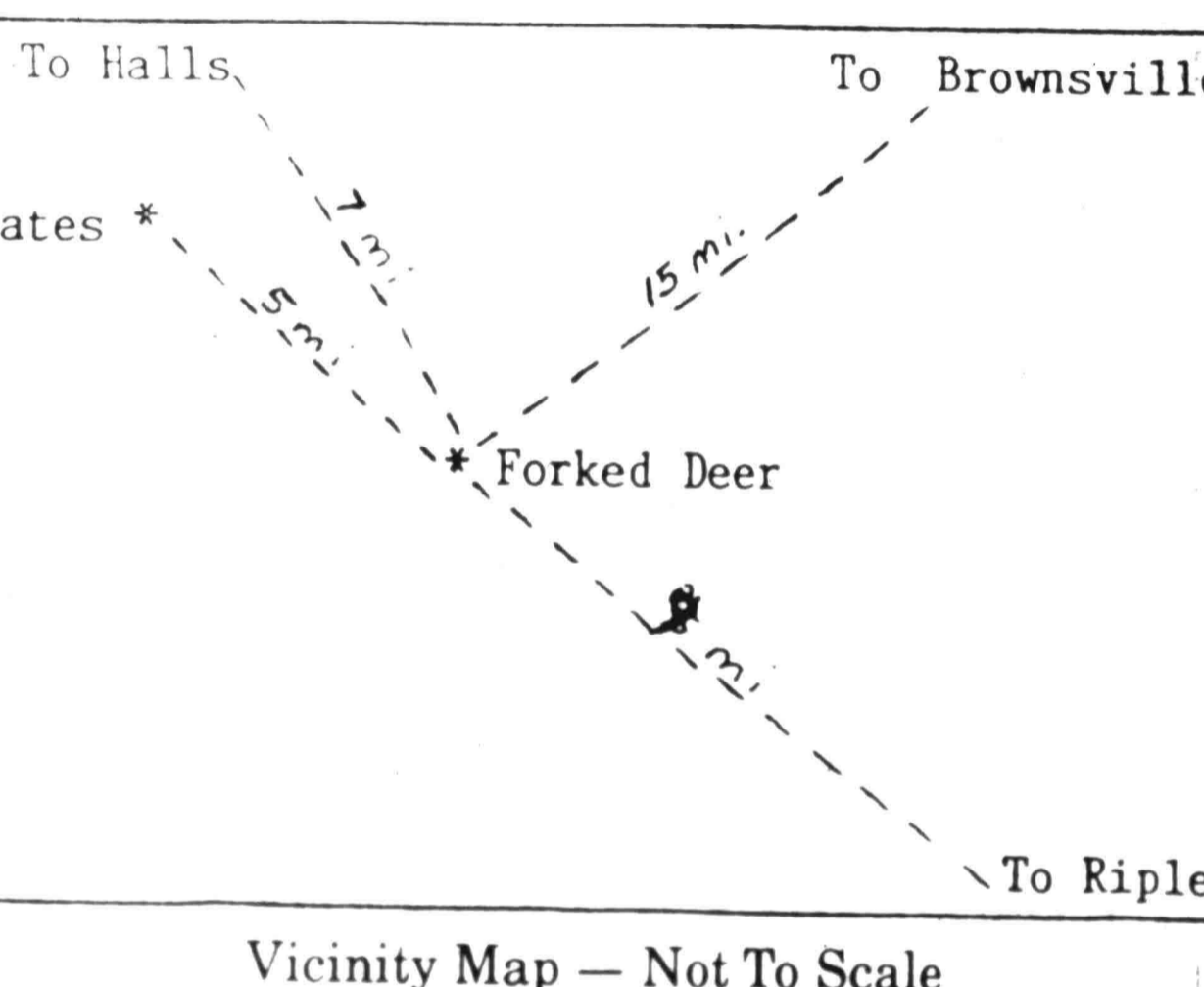

Jake's Drive-In Barbecue

Highway 51 North Of Halls 836-9209

Easter Special Family Pack

Whole Barbecued Chicken 16 Oz. Baked Beans 12 Oz. Slaw 16 Oz. Potato Salad Package Of Rolls Sauce

\$7.50

Pit Barbecue Every Day lb. \$4.50

Plates—1/2 Chicken & Fixings \$3.50

Free Easter Eggs For Children

Happy Easter, Rick, Karen, Gunnar

We Appreciate Your Business Bobby and Joyce Jacobs

Hours: 9 A.M. - 6 P.M. Thursday, Friday, Saturday, Sunday

The Halls Graphic

Postmaster: Send Change Of Address Orders To: U.S.P.S. No. 233-283 - Second Class Postage Paid At Halls, Tennessee 38040 P.O. Box 187 - Halls, Tenn. 38040 HENRY MURCHISON, Editor Emeritus

CLASSIFIEDS

FOR SALE—Extra clean used appliances, refrigerators, freezers, washers, dryers, ranges. All used products have warranty. Sales and service on Maytag, Frigidaire, Brigradaire, Amana, RCA, Zenith, Men-Air, Kitchen Aid, Hanford Appliances, 839-7671, Halls. 5-4

FOR SALE—3-bedroom home in Gates. FHA financing available. 836-9778. 18-4.

FOR SALE—B western movies, vidyos, VHS or Beta. Call 836-9487 after 5 p.m. 28-8.

FOR SALE—By owner. 3-bedroom, brick home, 1 1/2 baths, central heat and air, located in Halls. For more information call 836-5673 after 6 p.m. 17-4.

FOR SALE—New 3-bedroom brick houses, priced in the 30's. Call Neil or Charlie Dyer, 836-7611 or 285-890. 10-4.

NOTICE—Free puppies. Give a puppy for Easter. David Meeks. 836-7273. 24-21.

FOR SALE—Tennessee Walking horse, four years old; fast racking horse, six years old, very gentle. 836-7537 day, 635-3568 night. 17-4.

NOTICE—I want someone to mow my yard. Call 836-7440 before 6 p.m. 31-2.

TRAIN TO BE A PROFESSIONAL SECRETARY • SEC./RECEPTIONIST • EXECUTIVE SECRETARY Start locally, full time/part time. Learn word processing and related secretarial skills. Home Study and Resident Training. Not available in Tenn., Fla.

FINANCIAL AID AVAILABLE • JOB PLACEMENT ASSISTANCE 1-800-327-7728 THE HALLS SCHOOL Accredited member N.H.S.C.

Help Wanted Kitchen Manager

Rainbow Food Store In Halls Apply In Person Only At Rainbow Food Store In Alamo

The Wright Realty Co.

103 South Church Street, Halls, 836-7466

- BRICK HOME ON Jaynes Drive, corner lot, central heat and air, fenced back yard, 40' x 100'.
- 2,400 SQUARE FEET, 4-bedroom, 3-bath, brick on large lot, 1/4 mile from elementary school, central heat and air and completely renovated inside and out. Must see to appreciate.
- MOBILE HOME ON large lot at Poplar Grove.
- FRAME HOUSE AND mobile home out back. Priced to sell in Gates.
- INVESTMENT HOUSE on Main St., near park. Below 20.
- THREE BEDROOM FRAME on Meyers. Ideal first home. Will qualify for any type loan.
- 25 ACRES at Concord.
- TWO BEDROOM BRICK on old Highway 51. N. of Halls. Ideal for couple. Under 20.
- BEAUTIFUL NEW LARGE home on 19 acres at Unionville.
- SERVICE STATION, convenience store combination with possible owner financing.
- 3-BEDROOM, 2-BATH custom build country home at Unionville, swimming pool, satellite, central heat and air, on five acres, 80's.
- 3-BEDROOM, BRICK on 88 west near Bethesda Church, 40's.
- 3-BEDROOM BRICK on Cheshire Street.
- VERY NICE 3-BEDROOM house on Elm Street. Garage with work shop in back.
- BRAND NEW 2,300 sq. ft. home, central heat and air, fireplace, built-ins, on one acre lot. 80's.
- 3-BEDROOM BRICK home in Jacobs Subdivision. New carpet, roof and appliances. 30's.
- BEAUTIFUL 2-STORY COLONIAL home. Renovated and restored and ready for a new owner. 50's.
- 1 1/2 STORY BRICK 4-bedroom, central heat and air, satellite, new roof and fenced in back yard. 40's.
- 3-BEDROOM, 1 1/2-BATH, brick in Gates, 30's.
- LARGE UNFINISHED COUNTRY home on one acre lot. City water and gas on blacktop. Ten's.
- BUILDING SITES AND mini farms at Forked Deer. Paved road and city water. Adjacent to park.
- NEAT 3-BEDROOM BRICK in Gates. Will meet any loan standards. 30's.
- 3-BEDROOM, 2-BATH brick in Gates. 16x20 utility building, new roof, new plumbing.
- 3-BEDROOM, BRICK on Halliburton in Gates. Must see inside. 30's.
- 3-BEDROOM, BRICK near Lebanon Church. Five miles east of Halls.

Masonic Lodge Convention in Nashville Wednesday and Thursday of last week.

The Westside Baptist Church has took 33 members to Memphis Saturday evening to hear an Easter program in living pictures, *The Lamb of Promise* in Bellevue Baptist Church. The Rev. Stan Anderson, pastor, and Mrs. Anderson accompanied the group.

Help Wanted Manager

Rainbow Food Store In Halls Apply In Person Only At Rainbow Food Store In Alamo

Spain's Insurance Service A Medicare Service Center

Specializing In Medicare Supplements

—FREE SERVICES—

- Filing Medicare forms.
- Latest updates about Medicare.
- Latest types of Medicare Supplement policies.
- Evaluation of your present policies.

NOAH GENE SPAIN
P.O. Box 438 Ripley, TN 38063 (901) 635-2842

For Sale 2-Bedroom Brick House In Gates

Not in sub-division. Recently remodeled, new carpet, bath floor, kitchen floor, furnace. 2-car carport, 12x20 utility shed, ceiling fans, well built and insulated, easy to heat and cool, located on well shaded corner lot, fenced-in back yard. Call 836-5014 after 8 p.m. or before 11 a.m.

C. B. Repair Shop Now Open At Lauderdale Truck Stop

Repairs Tune-Ups New And Used Equipment

Big Truck Alignment & Wheel Balancing

Custom Exhaust Work Tail Pipes, Mufflers, Duals

Wheel Balancing Bada Spin-On-Car Computer

Alignments Passenger, Including Strut Bending & Replacement Truck, Including I-Beams

RADIATOR SHOP

1-Day Service On Re-Coring, Repairs, Rodding Heater Cores, And New Radiators

New And Used Radiators In Stock

Cook's Tire & Service Center
Incorporated
836-7709 231 South Church Street Halls

Public Notice

The Town of Halls will be accepting sealed bids on the interior of the new Utility Building, until 5:00 P.M., April 15, 1988. The bids will consist of 36x16 office, lounge, bathroom, storage and facilities. Specifications may be picked up at Halls City Hall.

Home For Sale 585 Circle Drive, Halls

5 bedrooms, 2 1/2 baths, including private efficiency apartment suitable for rental. Shown by appointment only, 836-9956.

REAL ESTATE

We have homes and land for sale in Ripley and Lauderdale County, but our prime objective is to help a worthy couple get a roof over their heads so they can pay for it—remember the sweetest sleep is when you hear the rain hitting your own roof!

3-bedroom, 1-bath frame on 1/2 acre lot located at 201 Cleveland St. in Ripley, extra large building lot, priced \$25,000. 58 acres of land located at Nankipoo, has two large ponds, well fenced, blacktop frontage on both sides of farm, good buy. 121 acres, 5 1/2 miles west of Ripley, on Jeff Webb Road.

William F. Walker
Office 835-9161 Ripley, Tenn. 38063 Home 635-2054

—Affiliated Brokers—
Mrs. J. P. Elder, Office 635-9161, Residence 635-1797
Bobby Critchfield, 1-357-2960
Ineita Walker, Office 635-9161, Residence 635-3091
Mrs. Jane T. Bates, 635-4552

JONES WAREHOUSE FOOD MARKET

Phone 836-5196

Old Hwy. 51 South, Halls
Open Mon-Sat, 6 A.M. To 9 P.M.

Prices Good March 30-April 5, 1988

We Accept U.S. Government Food Stamps & WIC Vouchers
We Reserve The Right To Limit Quantities & Correct Pricing Errors

With Each \$20.00 Purchase, Excluding Tobacco & Milk Products, Your Choice

12 Oz. Cans COCA-COLA 99¢	Blue Bonnet—Lb. Sticks MARGARINE 9¢	Pantry Pride—12 Oz. ROLLS 9¢	Hi-Dri—Single Rolls TOWELS 9¢	Krispy Sunshine—Lb. Box CRACKERS 39¢
---	---	--	---	--

MEAT DEPARTMENT

Swift Proten Sirloin Tip ROAST \$1.99 lb.	Reelfoot Smoked PICNICS 89¢ lb.	Boston Butt Pork ROAST \$1.09 lb.	Armour Boneless Mellowsweet HAMS \$1.79 lb.	Flavorite SAUSAGE \$1.39 lb.
---	---	---	---	---

Look For This Label When You Buy Swift ProTen Beef:	12 Oz. Pkg. Flavorite BOLOGNA 99¢	12 Oz. Pkg. Flavorite FRANKS 99¢	Lb. Pkg. Bryan Farm House BACON 99¢	Family Pack Leg QUARTERS 35¢ lb.	Fresh BEEF LIVER 89¢ lb.
---	---	--	---	---	---

—Produce Department—		—Frozen Food—		—Dairy—	
U.S. No. 1—10 Lb. Bag RED POTATOES 99¢	Golden Ripe BANANAS ...3 lbs. \$1.00	22-24 Oz. Red Baron PIZZA \$2.99	Adams—12 Oz. ORANGE JUICE 89¢	Grade A Large EGGSdozen 59¢	Tropicana—64 Oz. Carton ORANGE JUICE \$1.69
Fresh TOMATOESlb. 59¢	Large Head LETTUCE 49¢	Ore Ida Golden Crinkle POTATOES ...32 oz. \$1.29	Morton—7 Oz. POT PIES 3/\$1	Lunch Wagon—16 Oz. CHEESE SLICES \$1.29	Mericco Texas Style—12 Oz. Buttered Biscuits 3/\$1.09

2 Liter Products COCA COLA 99¢	32 Oz. Kraft Grape JELLY 99¢	21 Oz. Lucky Leaf Cherry Pie FILLING 99¢	18 Oz. Betty Crocker CAKE MIXES 79¢	15 Oz. Allen Green Lima BEANS 3/\$1
--	--	---	---	---

12 Oz. Baker's Real Chocolate CHIPS \$1.19	48 Oz. Lucky Leaf Apple Juice \$1.19	15 Oz. Flavorite Tomato SAUCE 3/\$1	16 Oz. Sweet Heinz PICKLES \$1.19	Gallon Purex BLEACH 79¢	 99¢ YOU SAVE 49¢
--	---	---	---	---	--

3 Roll Pkg. Mr. Big Paper TOWELS \$1.69	15 Oz. Del Monte Pineapple 59¢	12 Oz. Ronco Spaghetti 2/99¢	48 Oz. Chefway OIL \$1.89	46 Oz. Dole Pineapple JUICE \$1.09	18 Oz. Post Toasties Corn Flakes \$1.09	2 Lb. Bag Flavorite Powdered SUGAR 99¢	6 Roll Pkg. Mr. Big TISSUE \$1.59
---	---	--	---	--	--	--	---

15 Oz. Allen Cut Green BEANS 3/\$1	12 Oz. Jar Instant Maxwell House COFFEE \$5.29	6 Oz. Breast O Chicken TUNA 69¢	147 Oz. Family Size Detergent PUREX \$3.99	42 Oz. Shortening CHEFWAY \$1.69
--	--	---	--	--

Nankipoo Locals

By Mrs. Fleetwood Cates
Mrs. Luna Thompson remains very ill in Baptist Hospital Laundry. Her sister, Mrs. George Smith, is with her.
Mr. and Mrs. Harry Reed were of Newbern, visited Mr. and Mrs. Fleetwood Cates Monday afternoon of last week.
Mrs. Bob Carwell, of Memphis, spent Thursday of last week with her father, Bill Hughes.
Mr. and Mrs. Rea Frisby, of Byron, Ill., spent part of last week with Mr. and Mrs. C. L. Ray. Mrs. Olen Olds, of Nashville and Porter's Gap, spent Saturday in the Bray home. Sunday afternoon visitors were Mr. and Mrs. Dick Bray, of Ripley.
Mr. and Mrs. James Chambers, of Memphis, met Mr. and Mrs. Fleetwood Cates in Covington Saturday for lunch at the aranda.
Mr. and Mrs. James Coker and their daughter, Karen Jarnigan, of Dyersburg, visited Mrs. Lillian Gaskin Tuesday afternoon of last week.
Mrs. Gracie Tillman spent last week with relatives in Memphis. While there, she had an eye examination and visited her mother, Murray Voss, of Jeffers Road, in a Memphis hospital.
The Rev. Tony Crossnoe was guest speaker at a weekend revival in Woodville Baptist Church. The Rev. Joe Naylor, of Dyersburg, spoke in Enon Baptist

Barr Locals

By Mrs. Ward Hardy
Margaret Adkins, who spent most of the winter with the Warren Hardys, has returned home to La Crosse, Wis. The Hardys accompanied her home and spent a few days there before returning home last week.
Mr. and Mrs. Randy Hardy and daughters, Anna and Alicia, of Concord, and Mr. and Mrs. Joe David Hardy, of Nankipoo, had supper with the Ward Hardys Monday of last week.
After two trips to Baptist Hospital in Memphis and spending several weeks with her children in and around Ripley, Mrs. Mabel Harrison returned home Thursday afternoon of last week.
Church Sunday and was a dinner guest of Mr. and Mrs. Talbert Tillman.
Mrs. Ludean Cross, of Memphis, spent the weekend with her father, T. M. Belton, and attended Enon Baptist Church services Sunday.
Melville United Methodist Church and Enon Baptist Church will join Hutcherson Chapel Church of God at Dry Hill for 5:30 a.m. Easter Sunrise Service.
Helping Mrs. Lillie Ward celebrate her 91st birthday Sunday at her home were 40 of her children, grandchildren and great-grandchildren. Coming the farthest distance were Mr. and Mrs. George Fleming and family, of Greenwood, Ind.

Randy Hardy, of Concord, and Ward Hardy were in Memphis Friday before last.
Mr. and Mrs. Luther Wilson and sons, Chris and Bradley, of Memphis, spent Friday night and Saturday with the Ithmer Kissells. Mr. and Mrs. Garland Kissell, of Woodville, visited Saturday. Mr. and Mrs. W. B. Jones and daughter, Stephanie, of Chisholm Lake Road, Ashley Jones, Ronnie Jackson and Dennis Drumwright, of Ripley, and Mr. and Mrs. Erle Kissell and children, Shelly and Shawn, of Dry Hill, had lunch with the Kissells Sunday.
The J. D. Smiths spent Thursday night of last week with the Ronnie Suttons in Covington. Guests of the Smiths during the weekend were the Suttons and children, Rhonda and Ronnie Jr., Judy Smith and children. John and Jennifer, of Covington, and Mr. and Mrs. Eddie Smith and son, Justin, and Angie Smith, of Memphis.
Bernie McKnight, of Luxora, Ark., visited the Roy Harrisons Saturday.
Bill Utely, of Oklahoma, visited the Rhea Freemans last week. Mrs. Freeman accompanied her daughter, Mrs. Kenny Phillips, of Curve, and a church group from Westside Baptist Church in Halls to Bellevue Baptist Church in Memphis to see the performance of the living Christ.
Thirty friends and relatives of Mable Harrison welcomed her home Sunday with a fish fry. Mr. and Mrs. Ray Newman, of

John H. Reece

John H. Reece, 82, of Frog Jump, died at 8:00 a.m. Tuesday in Haywood Park Hospital in Brownsville.
Services will be held 9 a.m. Thursday in Halls Funeral Home, with burial in Archer's Chapel Cemetery.
He was a member of Archer's Chapel, United Methodist Church.
He leaves his wife, Eva Gertrude Reece; three sons, Vernon Reece, John H. Reece, Jr., and Billy Hunter Reece, all of Halls; six daughters, Mrs. Dolly Stutts, of Tampa, Fla., Mrs. Mervie Memphis, spent Saturday with the Warren Hardys.
Mr. and Mrs. Ward Hardy and Ann Kitchens and son, Jake, visited the Randy Hardys at Concord Sunday afternoon.

Hughes, of Brownsville, Mrs. Lois Ellington, of Jackson, Mrs. Maxine Alley, of Chicago, Ill., and Mrs. Mildred Terry and Mrs. Marie Jones, of Halls; three sisters, Mrs. Bertha Roberson, of Memphis, and Mrs. Zula Riley and Mrs. Willie Riley, of Halls; 30 grandchildren; 42 great-grandchildren; and four great-great-grandchildren.
CARD OF THANKS
I would like to thank all of you who have visited, called, prayed, sent cards and flowers, or simply asked about me during my surgery and recuperation. Your friendship and support have meant a lot to me over the years and I hope to see each and everyone of you as soon as I can. I appreciate your continued thoughts and prayers. May God bless each of you.
Odell W. Clymer
Adv. P.

Emperor Alexander I of Russia and Napoleon I of France agreed to divide the world up between them in 1807.



THERE AREN'T ENOUGH HOMES FOR THEM ALL...
PREVENT A LITTER
Spay Or Neuter Your Pet
Lauderdale County Humane Society
And
The Humane Society Of The U.S. Washington, DC 20037

Public Notice

The Town of Halls will be accepting applications for a truck driver for the Sanitation Department. Applicants must have a valid driver's license with no traffic violations within the last five years. Applications may be obtained at Halls City Hall.

High Pockets Restaurant And Game Room

836-5440

—Friday Night Specials—

All You Can Eat— CATFISH	\$4.50
All You Can Eat— SHRIMP OR FROG LEGS	\$7.95
12 Oz. HAMBURGER STEAK	\$4.00

ICE CREAM CONES, 50¢
SUNDAES \$1.10 (Nuts 20¢ Extra)
SHAKES \$1
CATFISH EVERY DAY
Home-Made Soup And Chili
Carry-Out Orders Every Day

1st Anniversary Specials

Every-Day Exercise Specials:

(California Concept Machines Do The Exercise For You)

- (1) First Timer, \$20 (Save \$17)
- (2) Accumulator Plan (Saves You Money On Each Renewal)

Tanning Specials:

(Wolfe Tanning Beds)

- (1) Beginner's Introductory Special, \$15 (20 Days - 264 Minutes)
- (2) Unlimited Monthly Tanning, \$30
- (3) Maintenance Only:
Monthly — 8-12 Visits, \$16 - \$24
Weekly — 2 Visits, \$5
- (4) Unlimited Annual Tanning, \$23 Per Month

Sherry's Tone-Tan-Exercise
836-7102 112 West Main Halls

Hi! I'm Diane, of Simply Southern, and I'm excited about my new line of **Country Wood Crafts**
Now Featured At **Bob And Jean's Fashions** (formerly Spry's) in Halls. I do custom colors of your choice on any item. Great selection for Bunko or a "Happy Day" gift. Let us help you pick out that special country bridal shower or country house-warming gift. Gift wrapping also available. So come to our
Open House April 1st And 2nd
Register For Our Door Prizes!
Y'All Come!

The Ripley State Area Vocational-Technical School

Offers

Electronics

Microprocessors — Digital Theory — AC — DC

Auto Mechanics

Computer Diagnostics — Wheel Balancing
Front-End Alignment — Motor Overhauling

Office Occupations

Typing — Keyboarding — Data Entry — Word Processing
Computerized Accounting — Shorthand

Basic Skills / GED Preparation

Night Classes In

Typing & Bookkeeping

Mondays And Tuesdays, 6-9 P.M.
Spaces Available For Evening Classes

JTPA Financial Assistance

Available For Qualified Applicants

The Ripley AVTS is approved for Pell Grants, SEOG, VA benefits, Vo-Rehab assistance, and National Guard assistance.

South Industrial Park
Phone 635-3368

Piggly Wiggly Large Eggs Dozen 10¢ with 3 Penny Pinchers	Piggly Wiggly Sugar 5 Lb. Bag 99¢ with 6 Penny Pinchers	Brown N Serve Rolls 12 Pack Piggly Wiggly 19¢ with 5 Penny Pinchers	Domino Powdered Sugar 1 Lb. 10X, Lt or Dk Brown 19¢ with 4 Penny Pinchers	Del Monte Pineapple 15 1/4 Oz. In Juice or Syrup 29¢ with 3 Penny Pinchers	Canned Coke Products 6 Pack, 12 Oz. Cans 99¢ with 6 Penny Pinchers
---	--	--	--	---	---

Crisco Shortenina
3 Lb. Can
Regular or Butter Flavor
2.39

Fryer Leg Quarters
First Prize
(5 lb. Bag or More)
3 Bag limit
2.29
lb.

Duncan Hines Cake Mixes
18.5 Oz. Box
All Flavors
RFS FROTHING
16.5 Oz. (1.99)
.99

Gold Medal Flour 5 Lb. Bag Plain or Self-Rising .79	Folgers Coffee 1 Lb. Bag or Can All Grinds 1/8 Oz. Instant, 3.79) 2.69	Boneless Hams Big T Whole 1.39 lb.	Rump Roast First Prize USDA Choice Bnls. 1.99 lb.	Pork Spare Ribs First Prize Med. 3 1/2 to 5 1/2 lb. 1.49 lb.	Baked Beans 16 Oz. Can Bush's 2/\$1	Crisco Oil 64 Oz. Bottle All Vegetable 2.79
LeSueur Peas 17 Oz. Can Green Giant .59	2 Liter Pepsi Regular, Diet, Pepsi Free, Mt Dew .89	Turkey Hams Mr. Turkey Light & Luscious 1.49 lb.	Pork Sausage Bryan Pampered Hot or Mild 1.69 lb.	Ribeye Roast First Prize USDA Choice Beef 3.79 lb.	Brownie Mixes 21.4 to 23 Oz. Box Duncan Hines 3 Varieties 1.69	Reynolds Foil 25 Foot Roll Standard .59

Piggly Wiggly Savings!

Blue Plate Mayonnaise 32 oz. 1.69	First Prize 3 Lb. Pkg. or More Ground Chuck lb. 1.69	Eckrich Polish or Smoked Sausage lb. 2.09
Jumbo Roll Piggly Wiggly Paper Towels 24 Oz. Jar 2/\$1	Golden Smoked Boneless Hams lb. 1.79	Wright's Tray Pack Sliced Bacon lb. 1.49
French's Mustard 24 Oz. Jar .99	Smoky Hollow Centerpiece Boneless Hams lb. 1.99	9 1/2 Oz. Pkg. Tennessee Pride Sausage & Biscuits 1.39
6 Oz. Whole or Sliced Green Giant Mushrooms 5.5 Oz. Betty Crocker 1.29	12 Oz. Bryan All Varieties Sliced Bologna 1.49	10 Oz. Tenders, 12 Oz. Patt., Drums, Nugs McCarty Chicken 2.69
Specialty Potatoes 1 Lb. Kraft Miniature or Standard .89	All Varieties Bryan Jumbo Hot Dogs lb. 1.99	Gold Kist Boneless Chicken Breast lb. 2.99
Marshmallows 15 Oz. Box .89		12 Oz. Bag Del Monte Pitted Prunes 11 Oz. Sunshine 1.29
Del Monte Raisins 15 Oz. Box 1.19		Vanilla Wafers 6 Oz. Halves or Pieces 1.59
		Planter's Pecans 6 Oz. Keebler Pie Shells 1.79
		Ready Crust 15 to 17.5 Oz. Duncan Hines .99
		Cookie Mixes 14.5 Oz. Duncan Hines Angel Food 1.79
		Cake Mix 17 Oz. Can Bush's 1.69
		Whole Yams 17 Oz. Can Bush's .59

Philadelphia Cream Cheese 8 Oz. Package .89	Pillsbury Crescent Rolls 8 Count Can .99	Strawberries From California 1.49 lb.	Red Potatoes 10 Lbs. .99	Chopped Broccoli 10 Oz. Westpac 2/\$1	Birdseye Cool Whip 8 Oz. Reg. or X-Creamy .89
12 Oz. Land-O-Lakes Light Salt Butter Quarters 2.29	12 Oz. Light N Lively Reg. or Lowfat Cottage Cheese .89	Fresh Bell Peppers 3/\$1	Cymbidium Orchids Double 2.99 Single 1.99	12 Count Package Birdseye Cob Corn 1.99	16 Oz. Pkg. Westpac Whole Strawberries 1.29
15 Oz. Pillsbury All Ready Pie Crust 1.59	64 Oz. Citrus Hill Chilled Orange Juice 2.19	1 Lb. Bag St. Clair Slaw Mix .99	Russett Potatoes For Baking 3 \$1 lbs.	16 Oz. Kings Hawaiian Bread 1.59	6 Oz. Package Tropic Isle Coconut .55
10 Oz. Kraft Natural Halfmoon Cheddar Cheese 1.79	10 Oz. Kraft Natural Halfmoon Colby Cheese 1.79			12 Oz. Can Citrus Hill Orange Juice 1.59	Jeno's Pizza 1.09

3 Lb. Tub
Shedd's Spread Crock
1.59

Dole Bananas
Golden Ripen
3 \$1
lbs.

Piggly Wiggly—1/2 Gal.
ICE MILK
.89



Prices good thru April 5th, 1988. Limit Rights Reserved

piggly wiggly

ED JONES

REPORTS FROM

WASHINGTON

Recent legislative action has been taken on the way diesel fuel taxes are collected. As part of the fiscal year 1988 Budget Reconciliation Act passed last December, the diesel fuel excise tax collection process was changed by Congress. Under the new law, diesel fuel will be considered a producer's tax, rather than the previous retail tax. The term "producer" is defined to include wholesale distributors, as well as other immediate persons in the chain of distribution of the taxable fuel. Such persons include farmers, contractors, waterway users, independent petroleum marketers and others who previously were able to buy diesel fuel tax-free for off road use. Now these persons

tax where the purchaser demonstrates that the fuel will be used in a non-taxable use. In addition, the purchaser must register and satisfy such bonding requirements as the Treasury may prescribe. Sales that may be exempted include diesel sold for use as a fuel for trains, aviation fuel sold for commercial aviation, and taxable fuel sold for use by any state. Any and all other exemptions from these taxes must be made through refund procedures following purchase of the fuels and payment of the taxes. I have co-sponsored several pieces of legislation this year which would help bring an end to some of this unnecessary paperwork involved with applying for exemptions and refunds. Resulting from the Tax Reform Act, state and local governments must now pay the excise gasoline tax and then file for a refund. One of the bills I co-sponsored would restore the right of the state and local governments to purchase gasoline without payment of the federal gasoline tax. Another co-sponsored bill would restore the up-front exemption to contractors and other off-road users including waterway users and port authorities. Hearings are already being held on some of this legislation.

Low Cholesterol Classes

As a follow-up to the cholesterol screenings, Janice Sutton, Dietitian at Baptist Memorial Hospital-Lauderdale will present a class on low cholesterol diets on:

Thursday, March 31, 1988 at 7:00 p.m.
Tuesday, April 5 at 4:00 p.m.
Thursday, April 7 at 10:00 a.m.

The classes will be held in the community conference room at BMH-Lauderdale. Presentation will include a copy of the AHA (American Heart Association) diet, tips on grocery shopping and sample menus.

A fee of \$5.00 per person will be necessary to cover the cost of the materials. The classes will last approximately one hour and participants should arrive early to register.

Worship at Easter



THE HALLS GRAPHIC

Hunter
**BONELESS
HAMS**
lb. **\$1.49**

Fresh
**CHICKEN
BREASTS**
lb. **\$1.09**

Fresh
HENS
lb. **59¢**

Butter Ball
Turkey Bologna
8-Oz. Pkg.
89¢

Prices effective Wednesday Through Tuesday



IGA

IGA'S RAIN CHECK POLICY: If any of the advertised items are not available during the period covered by this IGA Advertisement, you may have a Rain Check to purchase the advertised product at a later time at the advertised price.

We reserve the right to limit quantities and correct printing errors.

Bryan's Tenderized
Bone-In
HAMS
lb. **99¢**

Sliced Slab
BACON
lb. **79¢**

Flander's
10 Lb. Box
**BEEF
PATTIES**
\$7.99

Butter Ball
Oven Roasted
Turkey Breast
6-Oz. Pkg.
\$1.69

Family Pack
**Ground
Beef**
lb. **99¢**

POLAROID
Supercolor Plus T-120
**VHS VIDEO
CASSETTES**
\$1.49
Limit One Per Customer With Minimum \$20 Additional Purchase

Available Colors
Charmin Bath
Tissue
4-Roll Pkg.
99¢



Miracle Whip
32-Oz. Jar
\$1.69

Blue Bonnet
Margarine
Blue Bonnet
Margarine
Quarters
1-Lb. Carton
2/89¢



Lipton
Tea Bags
100-Ct. Box
\$2.59



Showboat
Louisiana Yams
17-Oz. Cans
2/89¢

Tropicana
Orange Juice
64-Oz. Carton
\$1.99



Crisco
Regular or Butter Flavor
Crisco
Shortening
3-Lb. Can
\$2.19



IGA
ROLLS
45¢

Green Giant
Green Giant Niblets Corn (Salt or No Salt) 12-Oz. Can, Whole Kernel or Cream Style Golden Corn, Peas, French Style or Cut or Kitchen Sliced Green Beans
Green Giant Vegetables
16-Oz. Cans
2/89¢



(Pre-priced \$1.99)
Laundry Detergent
Cheer Powder
42-Oz. Box
\$1.49

**QUAKER STATE
MOTOR OIL**
10W30
Case Cost
12 Quarts
\$12.00
less 3.60 Mail In Rebate
FINAL COST
70¢ QT.

Coca-Cola Products
99¢



Bird's Eye
Regular or Extra Creamy
Cool Whip
8-Oz. Bowl
89¢

Grade 'A'
Nature's Best
Large Eggs
One Dozen
59¢

Available Grinds
Maxwell House
Bag Coffee
1-Lb. Bag
\$2.49

One Of Mother Nature's Finest Creations!! California
Strawberries
Pint
\$1.19



California Avocados. 5/99¢ Each
A Natural With Ham!
Plantation Pineapple 99¢
Delicious Served With Butter or Cheese Stalk
California Broccoli 99¢
Crisp, Crunchy & Tangy 1-Lb. Bag
Red Radishes 39¢
For The Height Of Eating Pleasure! Florida
Yellow Corn 4/99¢

NEW
**SNACK CENTER
SNACKS**
Tropical Trail Mix
Yogurt Raisins
Chocolate Raisins
Oriental Party Mix
Chocolate Peanuts
Yogurt Pretzels
lb. **\$2.99**



FRESH
TOMATOES
lb. **59¢**

**Red
Potatoes**
20 Lbs.
\$1.59

Low In Calories--High In Flavor!
Fresh Asparagus
lb. **99¢**